EIGHT PER CENT INCREASE IN RAILWAY FREIGHT RATES

Victoria Daily Times

VOL. 115 NO. 70 * VICTORIA, B.C., THURSDAY, SEPTEMBER 22, 1949—24 PAGES

First Fatal B-36 Crash

What was once a mighty B-36 intercontinental bomber, lies broken and torn on the bottom of Lake Worth near Fort Worth, Tex. The huge plane crashed on takeoff, killing five of the 13-man crew. It was the first fatal crash of a B-36.—(NEA Photo)

Returns To Face Scandal

BOSTON (UP) — Henry M. Blackmer, 80-year-old Colorado multi-millionaire who exiled himself for 25 years to escape questioning in the Teapot Dome scandal, was hospitalized today, unable to return to Denver to face the music.

Doctors refused to disclose the nature of his illness, or say when he might leave.

Blackmer and his wife Kaja, a Norwegian opera singer he married 20 years ago, arrived at Logan airport from Paris Wednesday. They gave their name only as Smith and it was several hours before their true identities were learned.

The multi-millionaire reportedly was met at the airport by his New York attorneys. He made his identity known to immigration officials and was released within a few hours when he said he was en route to his home in Denver to face charges of tax evasion and prejury brought in 1928. From the airport he was rushed to the hospital.

Blackmer voluntarily became a man without a country rather than testify at hearings into the oil frauds during the administration of President Warren G. Harding which sent Secretary of Interior Albert B. Fall and oil magnate Harry F. Sinclair to jail.

Verdict Near

As the government sums up its case against her, Mrs. Iva Toguri d'Aquino (Tokyo Rose) and her husband, Felipe (right), step out for lunch during a recess of the treason trial in San Francisco. Their vigilant escort is Deputy U.S. Marshal Herbert R. Cole.—(Exclusive NEA Photo)

SAN FRANCISCO (UP) — Tokyo Rose defence attorneys were concluding their final arguments today and the prosecution announced it would take about three hours for a rebuttal as the longest treason trial in U.S. history neared the jury.

The indications were that Federal Judge Michael J. Roche would give his instructions Friday and the case would go to the six-man six-woman jury then.

Attorney George Olshausen, presenting final arguments for the defence Wednesday, denounced government witnesses and testimony in the case against the 33-year-old defendant, Mrs. Iva Toguri d'Aquino.

Rulings Will Net 10 Million More In Yearly Revenue

OTTAWA (CP)—The Board of Transport Commissioners, in a majority report, today granted an 8 per cent increase in freight rates.

The new rate increase is in addition to the 21 per cent awarded the carriers March, 1948.

The board said an increase of 15 per cent—rather than the 21 per cent it awarded the railways in a judgment March, 1948—would have been necessary to meet financial needs.

In effect, however, the 21 per cent increase will remain in the rate structure.

Expected to net the railways about $10,000,000 in additional annual revenue, the new freight-rate boost is a temporary measure on the railways' application for a general freight-rate increase of 20 per cent.

The board said it would deal with the application again after the Royal Commission on Transportation and other governmental surveys on railway business complete their findings. This is expected to take place some time next spring.

In a minority judgment, Hugh Wardrope, assistant chief commissioner, recommended an increase of 15 per cent. Mr. Wardrope, who had recommended a boost of 24 per cent in a minority report in March, 1948, on the original application for a 30-per-cent boost, said he felt the award last year should not be altered.

With the new eight-per-cent hoist, the board ordered an increase in the rates of coal and coke by eight cents a ton, on top of the 25 cents a ton allowed the railways in the 21-per-cent judgment.

20 Per Cent Jump Too High

Mr. Justice M. B. Archibald, Chief Commissioner, who announced the board's decision, said it was the opinion of the majority of the board that the former 21 per-cent boost should have been only 15 per cent.

This "opinion," which does not change the previous freight-rate structure, had a bearing, Mr. Justice Archibald said, in granting only the eight-per-cent temporary increase.

Rates on grain shipments are not affected. They are governed by the Crow's Nest Pass rate agreement.

Three commissioners heard the rates case—one of the most complicated in Canadian history. All provinces — except Ontario and Quebec — appealed against the 21-per-cent boost.

After Newfoundland joined Confederation it linked itself with the provinces in the battle against any new increases in carrier charges.

Commissioner H. B. Chase, concurred with Mr. Justice Archibald in the majority decision. Mr. Wardrope, the third commissioner, said in his opinion, the original 21 per cent hoist should not be changed and that the road should have been granted an additional 15 per cent in the new 20 per cent application, together with an increase in coal and coke charges of 15 cents a ton.

Wage Increases Big Factor

The 15,000-word report said the board was convinced the railways had established a case for a rate increase in view of "a substantial increase" in operating costs since the 21 per cent boost was granted.

One of these operating-cost increases had to do with the 17-cent-an-hour wage hoist granted the railway workers in July, 1948, to forestall a threatened general strike. The railways argued that the wage increase—amounting to some $75,000,000—eliminated revenue advantages they might have obtained from the 21 per cent award.

The board said it did not believe it "fair" that the railways maintain "a high rate of efficiency" without providing them with additional sources of revenue, pending investigations of the Royal Commission and other governmental inquiries.

Mr. Justice Archibald, former Exchequer Court and Nova Scotia Supreme Court Justice, noted in the judgment that "further proof and revision of much of the evidence and many of the exhibits will be required before a final determination can be made with respect to this application."

"In the meantime, however, I am of the opinion that the railways are entitled to some relief."

He continued:

"After taking into consideration the revision of the decision of the 21 per cent case . . . and after consideration of the actual estimated and probable results of railway operations for 1948 and 1949, I think it reasonable and proper to authorize a general interim increase in the freight rates in effect on July 27, 1948, of 8 per cent; and to increase the rates on coal and coke by eight cents per ton."

London's Rail Strike Fails; Attlee Scores

LONDON (UP)—The London railway strike collapsed today amid reports the government may soon offer limited wage increases to low-paid workers.

All but a handful of 50,000 railwaymen worked normal schedules despite a union order to slow down to one-sixth their normal speed, starting last midnight.

Electric trains and subways, jammed with commuters, roared through London on schedule throughout the morning rush hour. Mainline trains arrived and departed on time.

Only 1,500 of the 50,000 London district rail workers adopted slowdown tactics. Mostly they were freight handlers in depots.

Collapse of the strike, called over government refusal of a $1.40 weekly wage increase, showed unexpected support by rank and file British Labor for Prime Minister Clement Attlee's devaluation program.

The rail workers warned, however, that they had not dropped demands for wage increases, and high authorities said the government may compromise on its wage-freeze program.

Morgan's Will

LOS ANGELES (AP)—Comedian Frank Morgan left 90 per cent of his estate, which may be worth $1,000,000, in trust to his wife, Alma, his will disclosed today.

Funeral Tomorrow For Two Small Girls Who Died In Fire

An inquest will be conducted by A. E. Green at 2.30 this afternoon at Hirst Funeral Parlor, Duncan, into the tragic death of two-year-old Wendy Jean Petersen and three-year-old Angela May Petersen, only children of Mr. and Mrs. Peter Petersen, who died as a result of the fire which consumed the Shawnigan Lake two-room frame cabin Tuesday night.

Wendy died in the fire, but her elder sister was rescued through the combined efforts of the mother, a war bride, and E. Brandson, step-father of Peter Petersen. Angela, however, died as a result of severe burns and shock in King's Daughters' Hospital at 1.30 Wednesday morning.

Both Mrs. Petersen and Mr. Brandson suffered burns in their heroic efforts to rescue the two trapped girls. They could not penetrate the wall of flame which destroyed the cabin home in a matter of minutes.

The bereaved mother this morning reported that the funeral service for her daughters will be held at 2 Friday afternoon at the Anglican Church, Shawnigan, Rev. E. M. Miller officiating. Burial will be in the church cemetery.

The belief is that the fire was started by the two children playing with matches.

Dominica Awaits Hurricane's Blow

SAN JUAN, P.R. (UP)—A small tropical hurricane struck northwest toward the Dominican Republic from the Caribbean today after slashing southwestern Puerto Rico with winds of 60 miles an hour Wednesday.

The weather bureau ordered storm warnings posted at Ciudad Trujillo, the Dominican capital, and along the entire northern coast. However, an advisory said the storm was expected to weaken as it moved inland.

Trans-Jordan Devalues

AMMAN (Reuter)—Hashemite Jordan (Trans-Jordan) had decided to devalue the Palestine pound from $4.03 to equal $2.80, it was officially announced today.

Toronto Paper Claims Noronic Arson Probed

TORONTO (CP)—The Daily Star in a newspage story today said a secret inquiry at the Ontario fire marshal's office was investigating the possibility of arson in connection with last Saturday's fire aboard the cruise Ss. Noronic in which at least 132 persons lost their lives.

The Star said at least two crew members of the Canada Steamship Lines vessel had not been located by investigators.

MAY NEVER KNOW

TORONTO (BUP) — Canada Steamship Lines said today the number of persons missing and unaccounted for in the Noronic fire may never be known.

The fire last Saturday killed 130 passengers, of whom 71 have since been identified, according to the Canadian Red Cross and morgue officials.

Although the ship's manifest listed 685 passengers, a company spokesman said not all of the passengers actually aboard were registered; neither were any children who may have been aboard at the time.

It was believed several of the passengers had guests aboard the once-palatial cruise steamship while she was docked here when the fire broke out.

A. C.S.L. official estimated the number of passengers unaccounted for would exceed 50.

Police Question Four

WINNIPEG (BUP)—Chief Constable George McIvor reported today three local men and a juvenile were being held in connection with the murder of Mrs. Dora Sadowa.

Devalue West Mark

FRANKFURT (AP)—Proposals to devalue the German west mark have been forwarded to London, Washington and Paris for approval, it was reported here today.

The mark is now artificially pegged at 30 U.S. cents. German banking quarters are reported to have favored a new rate of between 19 and 21 cents. British objections, however, are thought likely to result in the mark being valued at about 24 cents.

Bridge Collapses

TOKYO (Reuter) — Ten Japanese teachers were killed and three severely injured today when a newly-constructed suspension bridge collapsed into the Jintsu River near here.

Reds Of China, Russia Work Together, U.N. Told

NEW YORK (CP) — The Chinese Nationalist government today charged for the first time in the United Nations that Russia and the Chinese Communists are working hand-in-hand.

She called on the United Nations Assembly to act quickly to prevent Communism from engulfing China and the entire Far East.

China's chief delegate, Dr. T. F. Tsiang, told the delegates of 59 countries that the North Atlantic pact has halted the flow of Communism across Europe, but that there is no such barrier in the East.

"The Chinese Communist party," he said, "is an integral part of the international movement. It is as fanatical as Communists elsewhere. Its propaganda is always in tune with Moscow propaganda. Its action is always in step with Moscow's action."

Tsiang spoke less than 24 hours after the Chinese Communists proclaimed at Peiping the establishment of a Communist people's republic of China.

Young Hoodlums Held

WINNIPEG (BUP)—Police reported today a gang of six juvenile hoodlums had been arrested in connection with a series of break-ins of homes and business establishments in the north end of the city. The boys, all between the ages of 13-16, had been turned over to juvenile authorities, police said.

Four Lose Lives

PHILADELPHIA (AP)—Four persons, including two small children, were burned to death in a rooming house fire today. The dead, all negroes, were identified as Essie Taylor, four; Lewis Carter, two; Ann Mae Carter, 36, and James Williams, 37.

T.L.C. To Elect Officers Today

CALGARY (BUP)—Trade and Labor Congress delegates were scheduled to elect officers today and congress autonomists were preparing to battle with international unionists.

The T.L.C. executive, behind president Percy Bengough, stood for congress autonomy, while Frank Hall, Brotherhood of Railway and Steamship Clerks, headed the American Federation of Labor international camp.

Delegates Wednesday voted against the bloc-vote system which would give the international union a greater say in the formation of the T.L.C. policy.

Vancouver Scratches

First Race—Delayed Action, Beach Drive, Hiywak, Bomberette.

Second Race — North Bound, Mio Plaid, Nibble, Hazelgreen.

Third Race—Lassie Somers, Authentic, Pollapash, Dream Stuff.

Fourth Race — Meta M, Gallasha, Franklin D, Top Tar.

Fifth Race—A. Help, Zemzem.

Eighth Race—Sweet Aggie, Easter Sunday.

Weather clear, track fast.

Lord Queenborough, Once Canadian, Dies

HATFIELD, Eng. (AP)—Lord Queenborough, 88, former British Conservative Party leader and one-time business executive and financier in Canada and the United States, died today at his home here.

Lord Queenborough's name was Almeric Hugh Paget. He was made a baron in 1918.

In 1928-29 he was president of Britain's National Union of Conservative and Unionist associations.

Descendent of Field Marshal, the Marquess of Anglesey, who commanded the British cavalry at the battle of Waterloo, Lord Queenborough showed much of the initiative which characterized his forbears.

New U.N. President

Brig.-Gen. Carlos Romulo, above, Philippine war hero and outstanding spokesman for the smaller powers, is presiding over the fourth General Assembly of the United Nations at Lake Success, N.Y. He was elected at the opening session.—(NEA Photo)

Hopes Rise Steel Strike In U.S. May Be Averted

By Associated Press

With more than 600,000 workers already idle in the United States as a result of labor disputes, there was hope that the threatened strike of 1,000,000 C.I.O. steelworkers would be postponed again Thursday.

Steelworkers' leaders were summoned by Philip Murray, union president, to decide whether to comply with President Truman's request that the Saturday night steel strike deadline be extended six days.

The U.S. Steel Corporation already had accepted the Truman proposal.

But chances faded for early settlement of the coal strike which began four days ago. The 480,000 United Mine Workers seemed unlikely to go back to work until the steel dispute is clarified.

The 600,000 workers who are idle across the United States include 480,000 coal miners; 31,373 railroad workers laid off as a result of the coal strike; 25,000 on strike against the Missouri-Pacific railroad; 20,000 cotton pickers in central California; 16,000 B.F. Goodrich Rubber Company employees; 11,100 Singer Manufacturing Company workers, and 17,000 in miscellaneous disputes.

Non-Dollar Ship Fares On Atlantic To Be Increased

LONDON (CP)—An increase in non-dollar steamship fares as a result of pound devaluation was voted today at a conference at Altantic Ocean shippers' representatives.

A spokesman for the Canadian Pacific Steamships said afterwards the shipping line members of the conference had not all agreed on the rates of increase.

"As far as we are aware, the conference has only agreed on the general principle that fares will have to be increased, but no details have been worked out yet," he said.

However, a statement from the conference said: "Since conference rates were established in U.S. dollars it was decided to adjust the fares in accord with the new rates of exchange and thus maintain parity in the fares quoted in America and Europe, which is an essential feature of the rate structure for the Atlantic trade."

Hungarians Repeat Abject Confessions

BUDAPEST, Hungary (AP)—Laszlo Rajk, former Foreign Minister, and his seven co-defendants virtually placed the noose around their own necks today. They abjectly confessed again to treason against Hungary's Communist-led government.

Final defence statements closed the six-day trial of Rajk, once Hungary's number two Communist, and the other seven.

The court announced sentences would be delivered Saturday. The prosecution has demanded the death penalty for all.

Weather Forecast

Clear today and Friday with fog patches along shores tonight. Light winds, little change in temperature. Low tonight, 48; high Friday, 66.

Times Telephones
Day Hours 5.30 to 7 p.m. — B 3131
Circulation — B 3200
5.30 to 8 p.m. — Advertising — B 3132
Except Saturday — 5.30 p.m.

Victoria Daily Times

Weather Forecast
Clear today and Friday with fog patches along shores tonight. Light winds, little change in temperature. Low tonight, 48; high Friday, 66.

VOL. 115 NO. 70 ** VICTORIA, B.C., THURSDAY, SEPTEMBER 22, 1949 —24 PAGES PRICE FIVE CENTS

Ice Appears At Memorial Arena As Opening Day Nears

Citizens were lining up at the ticket office of the Memorial Arena today to receive programs which will admit them to the official opening and dedication ceremonies of the $1,000,000 building at 3 Sunday afternoon. Tickets are being handed out to city property owners only. Meanwhile inside the rink first 24-hour test of the ice-making plant was under way. (For Program Announced, see Page 22.)

No Fire Alarm Heard Aboard Noronic, Survivors Testify

Evidence Taken By Coroner At Cleveland, Ohio

CLEVELAND (UP)—Survivors of the Noronic disaster testified at an inquiry here today that they heard no fire alarm and that few crew members were present as the passengers fled the burning ship.

About 40 survivors from northern Ohio appeared at Cleveland's Council Chambers before Cuyahoga County Coroner Samuel R. Gerber, who is conducting the inquiry as a special deputy of Ontario's Attorney-General Dana Porter.

Mr. and Mrs. W. V. Ross testified they heard voices and footsteps outside their stateroom on D-deck, the lowest passenger deck in the ship. Ross said, "I opened the door of the stateroom and saw smoke in the corridor. We threw on some clothing and left."

Ross said he and his wife saw a member of the ship's orchestra directing passengers to the proper gangplank and said they also noticed a man, who they thought was a ship's officer, knocking on dors to waken the sleeping occupants.

This was the first indication that crew members had attempted to rouse the passengers.

Another couple, Mr. and Mrs. Frank Lucco, said they were awakened by breaking glass and noises on the dock. Lucco said, "We saw a ship's officer playing a fire hose against a ceiling in the corridor." The Luccos also said they heard no alarm sounded.

Mr. and Mrs. Kenneth Pierce and Mr. and Mrs. J. C. Miller said they heard no alarm and saw no crew members doing anything.

J. Don Church of Silver Lake, O., who said he first discovered the fire, testified he saw only one member of the crew as the blaze began, that a fire hose had no water in it.

Church said: "At 1.20 a.m. Saturday I was sitting in the bar on C-deck with my daughter and two officers from another ship. I decided to go forward to my cabin on D-deck, lower in the ship.

Smoke Came From Under Door

"Just forward of the engine room funnel, I noticed a haze of smoke. It seemed to be thicker on the port side. I discovered smoke from under a door which I thought opened to a stateroom. Inside I heard noises that sounded like flames crackling.

"I ran down the centre passageway yelling 'the boat's on fire,' until I got to the social hall. There I found a man who had on what I believed to be a bellboy's uniform. This man grabbed a small hand extinguisher and we went to the smoking door.

"The crewman put a key in the door and I told him to get down because the flames would puff out. I dropped to my hands and knees and when the man opened the door it was dark inside for a minute and then the flames shot out and knocked the man over me.

"He sprayed the extinguisher inside. I saw rolls of some white material burning and falling on the floor. I then crawled along the corridor about 20 feet to a fire hose on a reel. I turned on the valve but no water came out. The crew member had gone.

"With the hose I crawled back to the fire, still waiting for the water to come on. None ever did. By then the flames were creeping along the ceiling."

Church said he got his wife and daughter to safety and his other daughter escaped by herself. He said he heard no fire alarm at any time and saw no other crew members.

The information gathered by Coroner Gerber will be forwarded to Toronto for submission at the Canadian inquiry which will begin next Wednesday.

10 Stowaways Land At Montreal In 24 Hours

MONTREAL (CP)—Four Italians found hiding aboard the freighter Italcielo were landed here today, bringing to 10 the number of stowaways brought to Montreal in the last 24 hours. Shipping men said the number set a record for a single day in any North American port. The four, who hid in an unused ammunition locker aboard the Italian freighter before it left Genoa, said they had stowed away to seek work in Canada.

King Gustaf Sick

STOCKHOLM (AP) — Weak from illness, Sweden's aging King Gustaf had to be carried from his railway coach when he arrived in Stockholm today.

The picture above shows King Gustaf at one of his favorite outdoor exercises, hunting. He is 91.

No Objection By Govt. To Freight Rate Boost

OTTAWA (CP) — Transport Minister Chevrier said this afternoon in the Commons he did not believe the government had any right to interfere with the Board of Transport Commissioners' judgment awarding an eight-per-cent freight-rate increase to Canadian railways.

NOT UNANIMOUS

OTTAWA (CP)—The Board of Transport Commissioners, in a majority report, today granted an 8 per cent increase in freight rates.

The new rate increase is in addition to the 21 per cent awarded the carriers March, 1948.

The board said an increase of 15 per cent—rather than the 21 per cent it awarded the railways in a judgment March, 1948—would have been necessary to meet financial needs.

In effect, however, the 21 per cent increase will remain in the rate structure.

Expected to net the railways about $10,000,000 in additional annual revenue, the new freight-rate boost is a temporary measure on the railways' application for a general freight-rate increase of 20 per cent.

The board said it would deal with the application again after the Royal Commission on Transportation and other governmental surveys on railway business complete their findings. This is expected to take place some time next spring.

In a minority judgment, Hugh Wardrope, assistant chief commissioner, recommended an increase of 15 per cent. Mr. Wardrope, who had recommended a boost of 24 per cent in a minority report in March, 1948, on the original application for a 30-per-cent boost, said he felt the award last year should not be altered.

With the new 8 per cent hoist, the board ordered an increase in the rates of coal and coke by eight cents a ton, on top of the 25 cents a ton allowed the railways in the 21-per-cent judgment.

21 Per Cent Jump Too High

Mr. Justice M. B. Archibald, Chief Commissioner, who announced the board's decision, said it was the opinion of the majority of the board that the former 21 per-cent boost should have been only 15 per cent.

This "opinion," which does not change the previous freight-rate structure, had a bearing, Mr. Justice Archibald said, in granting only the 8 per cent temporary increase.

Rates on grain shipments are not affected. They are governed by the Crow's Nest Pass rate agreement.

Three commissioners heard the rates case—one of the most complicated in Canadian history. All provinces — except Ontario and Quebec — appealed against the 21-per-cent boost.

After Newfoundland joined Confederation it linked itself with the provinces in the battle against any new increases in carrier charges.

NEWFOUNDLAND'S VIEWS

Commissioner H. B. Chase, concurred with Mr. Justice Archibald in the majority decision. Mr. Wardrope, the third commissioner, said in his opinion the original 21 per cent hoist should not be changed and that the roads should have been granted an additional 15 per cent in the new 20 per cent application, together with an increase in coal and coke charges of 15 cents a ton.

Wage Increases Big Factor

The 15,000-word report said the board was convinced the railways had established a case for a rate increase in view of "a substantial increase" in operating costs since the 21 per cent boost was granted.

One of these operating-cost increases had to do with the 17-cent-an-hour wage hoist granted the railway workers in July, 1948, to forestall a threatened general strike. The railways argued that the wage increase—amounting to some $75,000,000—eliminated revenue advantages they might have obtained from the 21 per cent award.

EFFICIENCY, INCOME

The board said it did not believe it "fair" that the railways maintain "a high rate of efficiency" without providing them with additional sources of revenue, pending investigations of the Royal Commission and other governmental inquiries.

Mr. Justice Archibald, former Exchequer Court and Nova Scotia Supreme Court Justice, noted in the judgment that "further proof and revision of much of the evidence and many of the exhibits will be required before a final determination can be made with respect to this application."

"In the meantime, however, I am of the opinion that the railways are entitled to some relief."

He continued:

"After taking into consideration the revision of the decision of the 21 per cent case . . . and after consideration of the actual estimated and probable results of railway operations for 1948 and 1949, I think it reasonable and proper to authorize a general interim increase in the freight rates in effect on July 27, 1948, of 8 per cent; and to increase the rates on coal and coke by eight cents per ton."

Contract Awarded For 100 Houses In City; Early Start

Contract for construction of 100 more low-rent houses in Victoria for veterans' families has been awarded to Commonwealth Construction Company of Vancouver and an early start on the project is expected. The city was advised today by J. L. Adams, B.C. Regional Construction Engineer of Central Mortgage and Housing Corporation which is financing the project.

The Vancouver company won the contract with a tender of $542,157.

The 100 new houses which City Council approved early in the summer will be built on city lots on a fixed taxation basis until sold.

Most of them will be built in the northeast area of the city, but there will be no large block of the houses. The lots are scattered.

Streets on which the lots are situated include Shelbourne, Bay, Princess, Pembroke, Newton, Burton, Doncaster, Oaklands, Myrtle, Hillside, Haultain, Walnut, Victor, Howard and Avebury.

Court Calls For Data On Winners In Sweepstakes

Information as to who won the two $1,000 first prizes and the two $500 second prizes in the last two Canadian Mutual Transportation Association sweepstakes was sought by Magistrate H. C. Hall in city court today from Frank G. Hilton, 36, of Charlton Avenue, who pleaded guilty Monday to unlawfully conducting the sweepstake. He is still free on $500 bail.

Magistrate Hall remanded Hilton to Monday for sentence, noting that he still wished counsel Joseph McKenna to provide this information.

While Hilton was originally to be sentenced today, Magistrate Hall put some questions he wished cleared up which resulted in Mr. McKenna and his client conferring.

The magistrate wished to know how many C.M.T.A. sweepstaks Hilton had conducted. Counsel said two were involved during the dates on the charge. Mr. McKenna said he was unable to tell the court judge how much money had been paid out and how much had been received, also that the names of the last two $1,000 first prize winners and two $500 second prize winners in the lottery.

QUERIES RECORDS

Magistrate Hall said that he could not understand why Hilton did not know the names of these people. "At the moment it is difficult for me to see how he pays out large sums of money without having any record as to who the sums were paid to," he said.

Mr. McKenna said the replies he had given "were my instructions."

Magistrate Hall said he was giving the remand to give counsel opportunity to secure the data requested.

"I am afraid I will not be able to provide that," said Mr. McKenna, who also noted that he had learned there may be one or more further charges laid.

The record on Hilton from Ottawa, as read by Claude L. Harrison, showed no previous offences pretaining to sweepstakes.

Doubtful honor of being the first person to fall flat on his back on the first ice in the rink went to good-natured Walter Luney of Luney Bros. & Hamilton Ltd., contracting company which completed construction of the arena. Ice will be removed for opening ceremonies.

U.S. Steel Workers Agree To Further Bargaining

PITTSBURGH (UP) — The C.I.O. United Steelworkers accepted President Truman's proposal for "earnest" bargaining with the basic steel companies today and postponed a threatened walkout until Oct. 1.

The truce extension came as 500,000 basic steel workers prepared to walk out Sunday and wildcat work stoppages already were breaking out in the Pittsburgh district.

C.I.O. President Philip Murray wired President Truman that the "union will extend the period for continued work and operations under the terms of the collective bargaining agreements now in effect" and "will immediately meet in collective bargaining sessions with the various companies for the purpose of attempting to conclude a mutually satisfactory agreement" before the new deadline.

Murray's wire followed action by the union's 170-man wage policy committee authorizing resumption of negotiations with the steel companies.

Steal 14 Dogs

CALGARY (BUP) — A number of Calgary hunters have found their trigger finger itching, and not because of the approaching hunting season.

The hunters said they would like to get a shot at the individuals who were stealing hunting dogs.

Over a period of two weeks about 14 dogs were reported stolen.

Print Firm Elects High Court Trial

A preliminary hearing was elected by counsel Joseph McKenna this morning in city police court in the charge against J. Parker Buckle Printing Co., Ltd., 1115 Blanshard Street, of unlawfully printing a lottery under the name of the Canadian Mutual Transportation Association.

Hearing will open in the court next Wednesday morning.

No member of the firm's personnel appeared, but Mr. McKenna said he had been instructed to represent the firm. Claude L. Harrison, city prosecutor, agreed that such a procedure was legal.

Civil Servants Need Bonus Says Association Official

E. P. O'Connor, secretary-manager of the B.C. Provincial Government Employees' Association, said today that a larg group of provincial civil servants need the cost of living bonus which the association claims now is due under an unwritten formula.

Replying to a story which appeared in the Victoria Daily Times Wednesday night final edition which suggested that certain civil servants were considering provision of a five-day week and longer holidays in lieu of the latest cost of living bonus, Mr. O'Connor said in Vancouver:

"If this report is authentic it appears to me to be inconceivable that certain top flight civil servants would take bread out of the mouths of the lower paid groups, particularly in view of the fact that many of these top flight civil servants have received basic increases ranging from $25 to $75 a month within the last few months.

"They have also had the range spread from the minimum to maximum reduced in many cases to four and three years where lower paid groups are still on the nine-year spread.

"Many of our low paid employees who are married and with families to support are taking home approximately $170 to $180 a month. These people certainly need the adjustments under the cost of living bonus formula."

See "Alternatives to Bonus," page 3.

Dominica Awaits Hurricane's Blow

SAN JUAN, P. R. (UP)—A small tropical hurricane struck northwest toward the Dominican Republic from the Caribbean today after slashing southwestern Puerto Rico with winds of 60 miles an hour Wednesday.

Fear First Heavy Fog Of Vancouver Claimed Life

VANCOUVER (CP)—The first heavy fog of the season in Vancouver Harbor resulted in a marine collision and the possible death of one man today.

A North Vancouver ferry was in collision with the 70-foot fish packer Betty L. One of the three members of the Betty L's crew is missing and believed drowned. His name has not yet been released.

Harbor Board and police craft sped to the scene and the area was searched, but no trace of the missing man could be found.

It was the second serious marine accident in Vancouver within 24 hours.

LATEST

Negotiations End

WHITE SULPHUR SPRINGS, W. Va. (BUP)—John L. Lewis today angrily rejected an operator demand that he send striking coal miners back to work, and wage-hour negotiations were broken off until next week.

U.S. Steel In Talks

NEW YORK (BUP)—The U.S. Steel corporation announced this afternoon it will meet with the United Steelworkers (C.I.O.) in Pittsburgh tomorrow for collective bargaining.

Re-elect Showler

CALGARY (CP)—Birt Showler of Vancouver, supported by both the executive and Hall group, was returned as Pacific vice-president of the Trades and Labor Congress of Canada at its convention today.

Morgan's Will

LOS ANGELES (AP)—Comedian Frank Morgan left 90 per cent of his estate, which may be worth $1,000,000, in trust to his wife, Alma, his will disclosed today.

Johnson Says Federal Plan May Solve B.C. Housing Lack

Premier Byron Johnson said this afternoon he believed the federal government's housing scheme, announced in Ottawa Wednesday by Reconstruction Minister Winters, would go a long way toward solving British Columbia's housing problem.

Returning to his office here after a tour of the Cariboo and Peace River areas, Mr. Johnson received a letter from Mr. Winters outlining the proposed federal scheme. The Premier described the scheme as an "excellent scheme."

"I don't know any reason why when they have passed the legislation that something can't be worked out," he said. "We can work something out to solve our housing problems."

Later he said the scheme appealed to him very much.

"I think the Dominion is to be complimented in lowering the payments as far as they have. It will go a long way to meet the housing problem."

Mr. Johnson also indicated that British Columbia would co-operate with the federal government in working out proposals to make it possible for Canada to amend her constitution without referring the question to the British parliament.

"Certainly we will co-operate with the Dominion as far as the conference," he said.

Reds Of China, Russia Work Together, U.N. Told

NEW YORK (CP) — The Chinese Nationalist government today charged for the first time in the United Nations that Russia and the Chinese Communists are working hand-in-hand.

She called on the United Nations Assembly to act quickly to prevent Communism from engulfing China and the entire Far East.

China's chief delegate, Dr. T. F. Tsiang, told the delegates of 59 countries that the North Atlantic pact has halted the flow of Communism across Europe, but that there is no such barrier in the East.

"The Chinese Communist party," he said, "is an integral part of the international movement. It is as fanatical as Communists elsewhere. Its propaganda is always in tune with Moscow propaganda. Its action is always in step with Moscow's action."

Tsiang spoke less than 24 hours after the Chinese Communists proclaimed at Peiping the establishment of a Communist people's republic of China.

New - - -

RCA VICTOR

Budget-Priced

CONSOLE

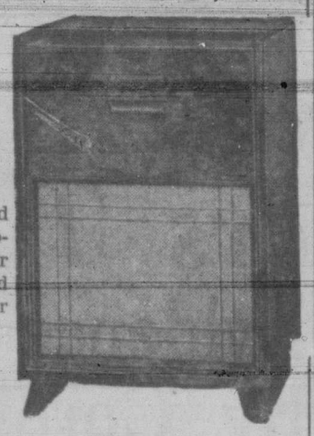

Bringing standard and short-wave radio reception at its best, together with the advantages and saving of the new Victor 45 RPM records.

$189.50

• EASY TERMS •

★ NEW 45 RPM RECORDS ARRIVING DAILY.

BUY YOUR SYMPHONY SEASON TICKETS NOW!

Six Outstanding concerts in 1949-50 season.

Kent's

742 FORT

CYCLOS OIL BURNERS

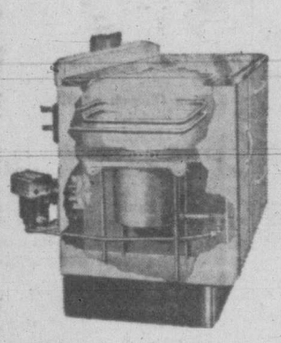

Can be installed in your present range.

OR

in a new Gurney range. Several models to choose from.

Terms can be arranged. Standard Oil supplies now available. Call, write or phone for estimate.

C. J. McDOWELL

PHONE E 4138 1000 DOUGLAS

One Woman's Day

By NANCY HODGES

UNIONS AND REDS

AS IT IS just about a year since I sat in—as a guest spectator—at the annual convention of the Trades and Labor Congress of Canada, I have been following the proceedings of this year's gathering in Calgary with more than a passing interest.

Last September, the huge conclave of delegates from trade unions in all parts of Canada, together with representatives from British and American affiliates, was held in the Sirocco, View Street.

And it was there that for three days I watched, from the sidelines, the tactical manoeuvres of the mere handful of Communist-inspired unionists and their effect upon the deliberations of that great body.

VOCAL AND VOCIFEROUS

AS I WROTE at the time, it was frightening to see what a tiny but meticulously organized minority could do in a gathering of some 900 delegates, most of whom were apparently oblivious to the menace.

It was the Red element which consistently lined up solidly at each of the six microphones, there vociferously to put forward their biased point of view, punctuated by loud applause from their small, but well-distributed and well-organized "claques."

With the result that, to the uninitiated, the impression was given that the whole gathering was in accord with the sentiments expressed by that fractional Communist faction.

ALIVE TO THREAT

FORTUNATELY for the trade union movement—and for Canada—there were others present who were fully alive to this threat to the unity and well-being of union members in particular and the public generally.

And at Calgary, they demonstrated that they, too, have learned a lesson. By organizing their efforts and enlisting the support of other anti-Communists they have finally purged the movement of the most dangerous element—and done it not in the totalitarian sense of purging but by the democratic weapon, the vote.

In this respect, Canadian unionists are following a similar pattern to their fellow-workers in Britain—the birthplace of the trade union movement—who have been waging an all-out war against the Communists.

SIMILAR SITUATION

OVER THERE, too, disruption and dissention has been caused among the workers by a mere handful of those who pay loud lip service to Communist ideology, yet, strangely enough, show no hankering, but a curious reluctance, to go and live in the country where it is in full operation.

Authoritative sources claim that while probably over 90 per cent of the 8,000,000 trade unionists are anti-Communist, these are not the vocal ones. As a London writer, "Adelphi," puts it:

"It is the small rump of Communists who become the shop stewards, the factory agitators, and who form an unduly high proportion of the delegates to the conferences. In the result millions of anti-Communist workers find they have Communist spokesmen."

CANADIANS, TOO

ADELPHI explains the situation in terms which apply just as forcibly to Canada:

"It arises, of course, from the fact that the average British workman cannot be bothered with all the intrigue and complication of being a union office-holder. He leaves that to the 'clever fellow,' the barrack-room lawyer who likes the sound of his own voice."

The Communists in our midst are just as quick to exploit the apathy of the Canadian unionist who, because he is such a decent fellow, either gets "fed up with the gassing," as one of them put it to me, and goes home early, or doesn't trouble to go to union meetings at all, more's the pity.

Opinion Of Board Not Favorable To B.C. Pipe Line

OTTAWA (CP)—On the heels of its first rejection of an application for a gas or oil pipeline out of Alberta, the Board of Transport Commissioners today prepared to consider an alternative proposition.

The board has granted two applications involved in a crude-oil line from Alberta to Superior, Wis., but on Thursday rejected an application of the Wescoast Transmission Co. Ltd. to construct a natural gas line from Athabaska, in northern Alberta, to Vancouver and nearby United States cities.

Mr. Justice M. B. Archibald, chief commissioner, announced the rejection Thursday on the ground the company had not given evidence it could handle the job.

Particularly, he said, it was not clear that sufficient oil reserves to support such a line existed, and there was no indication the Alberta government would grant a license to export the gas.

He turned down the application with the proviso the company might ask instead for an adjournment until Dec. 12, when it would have to have a clearer case.

However, Senator J. W. de B. Farris of Vancouver, counsel for the company, of which he is a director, urged the board to consider an alternative before resuming study this afternoon.

He sought to have the board immediately consider the application "in part" as it affected British Columbia — in other words, to consider granting permission to build a line from just inside the British Columbia boundary to Vancouver and points south. This would eliminate any objection raised by Alberta's disinclination to grant an immediate license.

At the same time, Senator Farris asked that the original application should not be thrown out, so that eventually the company might complete the line to Athabaska.

FARMER-AVIATORS

RITZVILLE, Wash. (UP)—The modern wheat farmer who uses his own airplane to spray his crops is a crack flyer, says Robert White, secretary of the Washington Flying Marmers' Association. Spraying a field where it's necessary to hedge-hop on a flight is a lot different from flying at a high altitude, White said.

Prelate Says Tomb Of St. Peter Found

SOUTHAMPTON (AP) — The Roman Catholic Archbishop of New Orleans said today the remains of St. Peter have "definitely" been found in a tomb in St. Peter's basilica in Rome.

Most Rev. Joseph F. Rummel spoke to reporters just before he boarded the liner Queen Mary for New York after a pilgrimage to the Vatican.

There is an old Roman Catholic-Protestant controversy over the place of St. Peter's death. L'Osservatore Romano, the Vatican newspaper, has said that Christians believes the Apostle to have died in Rome, until "Protestant controversy cast doubt . . . without, however, indicating any other place."

NO STATEMENT

VATICAN CITY (AP) — A spokesman for the press office of the Vatican said today he could neither confirm nor deny the report by Archbishop Joseph F. Rummell of New Orleans that the remains of St. Peter had been found in Vatican excavations.

Little & Taylor

Jewellers

1209 DOUGLAS G 5812

DIAMONDS of glorious beauty, authentic value and tested quality. Guaranteed flawless.

REGISTERED JEWELER AMERICAN GEM SOCIETY

BAKED HAM Better with French's PREPARED MUSTARD

HOT DAN THE MUSTARD MAN

Finest Quality — Easy to Use

"SALADA" TEA BAGS

2 to 1 favorite!

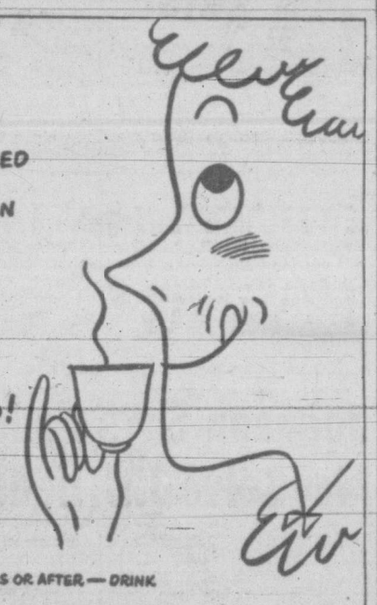

MORE LIPS ARE SMACKED OVER LIPTON THAN ANY OTHER TEA IN THE WORLD!

WITH YOUR MEALS OR AFTER — DRINK

Lipton

NO OTHER TEA ADDS SUCH PLEASURE TO A MEAL!

In handy tea bags, too!

Proposal To Move Farm Surpluses To Shortage Areas

WASHINGTON (AP) — The proposal of a United Nations' official to create a $5,000,000,000 world food agency to help move farm surpluses to shortage areas won a favorable reaction today from two U.S. senators active in agriculture.

Senator Edward Thye (Rep.-Minn.) told a reporter it has "excellent possibilities." Senator George Aiken (Rep.-Vt.) called it "a good idea."

Both Thye and Aiken are members of the agriculture committee. Anothr member, Senator Clinton Anderson (Dem.-N.M.), withheld comment on the proposal, although expressing concern about growing surpluses of United States farm products.

Anderson, former Secretary of Agriculture, said he would introduce immedoately a resolution calling for a committee study of ways to stimulate exports of United States farm surpluses.

The plan for a world agency to aid international trade in agricultural commodities was advanced Thursday night by N. E. Dodd, director-general of the United Nations' Food and Agriculture Organization.

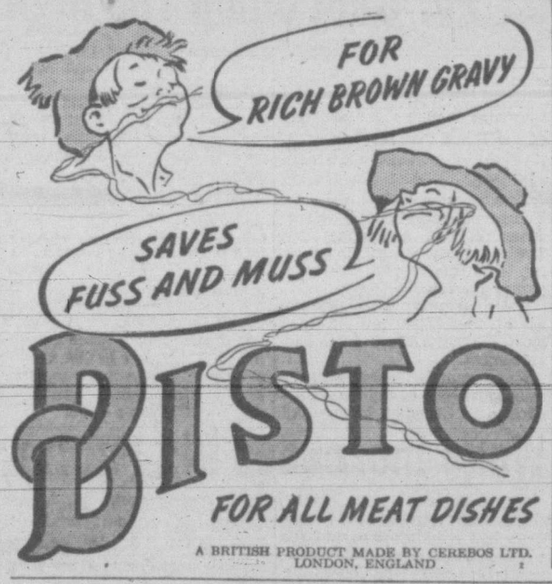

A BRITISH PRODUCT MADE BY CEREBOS LTD. LONDON, ENGLAND

It's so different today

"CHILDREN should be seen but not heard" was a popular saying in grandfather's time. But today the youngsters hail with noisy delight that scrumptious, TWO-GRAIN cereal, POST'S GRAPE-NUTS FLAKES. They love its crisp, sweet-as-a-nut flavor . . . its tasty goodness of sun-ripened wheat and malted barley.

Easy to get — easy to serve — easy to digest — POST'S GRAPE-NUTS FLAKES are wholesome and good for *all* the family. They supply nourishment both young and old need daily . . . useful quantities of carbohydrates, protein, minerals and other food-essentials. Ask your grocer for POST'S GRAPE-NUTS FLAKES today.

G-F-789

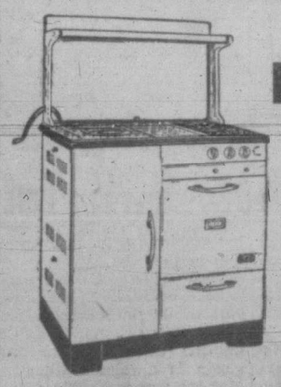

THE FAMOUS

BEACH

GAS COMBINATION COAL and WOOD

RANGE

SEE THIS BEAUTIFUL RANGE TODAY

ONLY $245.00

MACDONALD'S

½-ACRE DOWNSTAIRS SUPER-STORE • 747 YATES

Must Move Monkeys From His Apartment

NEW YORK (AP)—Jack W. Crawford, a 59-year-old chef, wept Thursday after a judge had told him: Get rid of your monkeys or go to jail.

"Heck," Crawford sobbed on the steps of the criminal courts building, "I've only got five monkeys—four rhesus and a capuchin.

"There's plenty of room for all of us in my apartment.

"Next thing you know, the law will be taking people's dogs and cats away from them."

But Magistrate William E. Ringel didn't see it that way. "The law," he told Crawford, "is the law. It says you must not harbor wild beasts. Monkeys are wild beasts."

So Ringel imposed a five-day jail sentence—suspended on condition that the monkeys be removed from the city or put in a zoo. The charge was violating the city sanitary code.

Extra Tasty, Extra Quick!

• Flavor-fresh to the *very last* mouthful . . . JELL-O desserts and salads have *such* sparkling color . . . glorious fresh-fruit flavor . . . and fine texture! That's why *everybody* loves Jell-O!

All seven of Jell-O's famous "locked-in" flavors mean *real* enjoyment. And Jell-O makes such *economical*, convenient, versatile desserts and salads. Insist on the jelly powder with the big red "JELL-O" letters on the box. Serve popular Jell-O often!

What's found only in Jell-O? That "locked-in" Jell-O Flavor!

There are Seven Famous Jell-O Flavors

JELL-O

GALA ORANGE MOULD

1 package Orange Jell-O

2 cups hot water

1 cup sliced, canned peaches

Dissolve Jell-O in hot water. Fold the peaches into the cooled mixture. Turn into a mould and chill until firm. Unmould and garnish with sliced peaches set in mounds of sweetened whipped cream. Equally delicious with Raspberry Jell-O.

A Product of General Foods

Jell-O is a trade-mark owned by General Foods, Limited

J-238

Central Figure In Teapot Dome Oil Scandal Returns

BOSTON (UP) — Henry M. Blackmer, 80-year-old Colorado multi-millionaire who exiled himself for 25 years to escape questioning in the Teapot Dome scandal, was hospitalized today, unable to return to Denver to face the music.

Doctors refused to disclose the nature of his illness, or say when he might leave.

Blackmer and his wife Kaja, a Norwegian opera singer he married 20 years ago, arrived at Logan airport from Paris Wednesday. They gave their name only as Smith and it was several hours before their true identities were learned.

Blackmer voluntarily became a man without a country rather than testify at hearings in to the oil frauds during the administration of President Warren G. Harding which sent Secretary of Interior Albert B. Fall and oil magnate Harry F. Sinclair to jail.

FALL WOOL DRESSES
$17.95
You'll appreciate a 100% Wool in the Cool Night
Plume Shop Ltd.
Opposite "The Bay"

Pleads Not Guilty To Attempted Theft

A plea of not guilty was entered by Peter Feschuk, sailor, in city police court today when charged with attempting to steal a car of over the value of $25, early this morning. He was remanded to Monday for trial. He is alleged to have attempted to take a car owned by John A. Wightman, 422 Quebec Street.

FUNERAL FRIDAY—Funeral services will be held tomorrow at 2 o'clock at the Anglican Church, Cobble Hill, of the two little sisters, Wendy Jean and Angela May Peterson, who lost their lives Tuesday in a fire in their Shawnigan cabin home.

An inquest will be conducted by A. E. Green at 2.30 this afternoon at Hirst Funeral Parlor, Duncan, into the tragic death of two-year-old Wendy Jean Petersen and three-year-old Angela May Petersen, only children of Mr. and Mrs. Peter Petersen, who died as a result of the fire which consumed the Shawnigan Lake two-room frame cabin Tuesday night.

Wendy died in the fire, but her elder sister was rescued through the combined efforts of the mother, a war bride, and E. Brandson, step-father of Peter Petersen. Angela, however, died as a result of severe burns and shock in King's Daughters' Hospital at 1.30 Wednesday morning.

Both Mrs. Petersen and Mr. Brandson suffered burns in their heroic efforts to rescue the two trapped girls. They could not penetrate the wall of flame which destroyed the cabin home in a matter of minutes.

The bereaved mother this morning reported that the funeral service for her daughters will be held at 2 Friday afternoon at the Anglican Church, Shawnigan, Rev. E. M. Miller officiating. Burial will be in the church cemetery.

The belief is that the fire was started by the two children playing with matches.

Exhibition Park Overnight Entries

Exhibition Park entries, Friday, Sept. 23. First post, 3.30 p.m.

First race—Claiming, $850, for three-year-olds and up, six furlongs:
7388 French Parasol (Christenson) 116
7277 Blanican (Athey) 119
7440 Tar Nell (Coppernoll) 116
(6919) Away Nevada (no boy) *117
7440 Plucky Boss (no boy) 119
7440 Sir Swynford (no boy) 112
7415 Duddington (Arnold) 111
6993 Miss H (Russell) 110
7433 Eltorada (H. Johnson) 111
7389 Hi Jolly (Matthews) *114
Also eligible:
7445 Beau Brummel (no boy) *114
7389 Banners High (H. Johnson) 111
7413 Sonny Rock (no boy) 114
Ipako (T. Johnson) 122

Second race—Claiming, $850, for three-year-olds and up, six furlongs:
7456 Khedive's Star (Eads) 121
7391 Burlake (Athey) 113
Lady O Royal (no boy) 106
7374 Sugar (Matthews) *106
7422 Tyne Head Lady (Ricketts) 106
7457 McGregor (G. Miller) 121
7373 Fairliner (Bates) *106
7391 Bottle House (Moncrief) 116
7352 Lumby (Athey) 121
7372 Paper Heels (Hruschak) 121
Also eligible:
7415 Sir Mardun (T. Johnson) 109

Third race—Allowance, $850, for three-year-olds and up, six furlongs:
7438 Royal Time (no boy) 117
(7441) Hogmanay (Moncrief) 117
7441 Mathyl (T. Johnson) 112
7441 Tangible (no boy) 112
7458 Zemzem (Bates) *110
7441 Kama (Kelley) *107
7441 Lou Gallator (Athey) 115
7431 Happyland Jr. (Matthews) *115

Fourth Race—Claiming, $850, three-year-olds and up, mile and a sixteenth:
7468 Judy J (no boy) *105
7449 Heather Jane (Matthews) *108
7449 Pepper Lou (T. Johnson) 109
7449 Easter Sunday (no boy) 109
7460 Dutch Beauty (no boy) 113
(7443) Vernon Kinsman (Eads) 116
7449 Lahadlon (Athey) 113

Fifth Race—Allowance, $850, three-year-olds, mile and 70 yards:
7407 Scram On (H. Johnson) 116
7407 Compelled (T. Johnson) 109
(7407) Alawatch (no boy) 113
7379 Princess Nancy (Matthews) 115
7363 Come On Steve (Eads) 109
(7411) Donnworth (Summers) 115

Sixth Race—Esquimalt Handicap, $1,000, two-year-olds, six furlongs:
(7447) c-No Kin (no boy) 110
7395 Pilny (T. Johnson) 117
(7395) a-Royal Glory (Summers) 120
7439 Ted Junior (Coppernoll) 109
(7423) b-Proud Vino (Richardson) 119
7447 Treasure Boy (Coppernoll) 106
7019 Authentic (no boy) 113
7395 c-Onto Glory (no boy) 108
Also eligible:
7395 b-Happy Lancer (H. Johnson) 117
7457 K-Medina (no boy) 110
a-Mackenzie-Gilmore entry.
b-Lavender Stock Farm entry.
c-Hope-D. Diamond entry.

Seventh Race—Claiming, $1,000, four-year-olds and up, two miles:
7443 Dry Feet (Coppernoll) 116
7435 Timber Maid (Athey) 122
7444 Fighting Trent (Summers) 110
7432 Lilly Dexter (no boy) 104
7460 Western Comet (Matthews) 107
(7449) Nalod (T. Johnson) 110

Eighth race—Claiming, $850, for three-year-olds and up, six furlongs:
7438 Island Warrior (no boy) 114
7438 Lady Freckles (Coppernoll) 104
7430 Hazelgreen (Matthews) 114
(7341) Top Rung (Christensen) 122
7412 Sword Dance (Ricketts) *115
7390 Burma Pete (Athey) 121
7390 Nibble (Novelio) 122
7438 Redstown (no boy) 104
7336 Sagelius (no boy) 117
7437 Wild Town (no boy) *112
Also eligible:
7440 Witch Hunter (Athey) 122
7446 Double Florida (no boy) *115
(7445) Ladner Lad (no boy) 117
7390 Blue Lightning (no boy) *114

Sub race—Claiming, $850, for three-year-olds and up, one mile and seventy yards:
7432 Rio Rose (no boy) *111
7453 Still Time (no boy) 109
7436 Press Boy (no boy) *111
7453 Celtic Flash (Ricketts) *109
(7456) Maid of Brona (T. Johnson) 113
(7440) Audrito (Christensen) 121
7437 Plucky Jake (Hruschak) 116
7432 Rural Parade (no boy) 116
7428 Gallasha (Matthews) *109
7438 Cappy S (Athey) 121
Also eligible:
7428 Vegas Sue (no boy) 116
7448 Foxy Donna (no boy) *108
7393 Sweepnan (Filipchuk) *106
7303 Sharah (Gordon) 116

Sub race—Claiming, $850, for three-year-olds and up, six furlongs:
7421 Gallant Chief (Christensen) 114
6904 Urf Thots (Gordon) 116
7421 Galla Roma (no boy) 111
7448 Dolly Somers (Ricketts) *107
7422 Mira Tryst (no boy) *106
7429 Medicine Hat (Athey) 111
7373 Sassie Lassie (no boy) 116
7440 Fay Mate (no boy) 116
7445 Pebble Ann (T. Johnson) 108
7461 Noreen (no boy) *109
Also eligible:
7448 Shaganappy (Hruschak) 111
7445 Rip Vee (Christensen) 119
7445 Sarasee (no boy) *107
7445 Bomberette (Moncrief) 113
Weather clear, track fast.

Alternative Plan To Cost Bonus For B.C. Civil Servants

Alternatives to the proposed payment of a further cost of living allowance are being discussed by some provincial civil servants, according to reports today.

The B.C. Provincial Government Employees' Association has requested the provincial government to pay a bonus amounting to 10 per cent of basic wages with a maximum of $16 per month to cover the latest 12.5 per cent rise in the cost of living index. According to the association the government is obligated to pay this bonus under an unwritten agreement.

It is understood, however, that some civil servants, particularly those in the higher income brackets, are luke warm to the bonus provisions and would prefer other considerations in lieu of the increased pay.

According to these reports alternatives are being suggested as follows:

1. That the government provide three weeks' annual holiday to employees of less than 10 years government service, who at present receive only two weeks' holiday.

2. That those currently entitled to three weeks' annual holiday receive four weeks.

3. That the government, instead of paying the latest bonus, institute a five-day work week for provincial government employees.

Proponents of these alternatives claim, it was reported, that the five-day work week and longer annual holidays are the trend in industry and business today and the government should recognize this trend.

H. Gordon Moore, president of the B.C. Government Employees' Association, which represents the majority of the government's estimated 8,000 employees, on the other hand said today that he had heard nothing of these discussions.

He said that they could not have been discussed at a meeting of the association here since no meeting had been held in Victoria by the association since the bonus became due earlier this month.

Mr. Moore reported that the provincial cabinet, which must rule on the civil servants' application, might conceivably consider the question on Friday. The question, it is understood, has been delayed pending the return of cabinet ministers now out of the city.

Toronto Paper Claims Noronic Arson Probed

TORONTO (CP)—The Daily Star in a newspage story today said a secret inquiry at the Ontario fire marshal's office was investigating the possibility of arson in connection with last Saturday's fire aboard the cruise Ss. Noronic in which at least 132 persons lost their lives.

The Star said at least two crew members of the Canada Steamship Lines vessel had not been located by investigators.

MAY NEVER KNOW

TORONTO (BUP) — Canada Steamship Lines said today the number of persons missing and unaccounted for in the Noronic fire may never be known.

The fire last Saturday killed 130 passengers, of whom 71 have since been identified, according to the Canadian Red Cross and morgue officials.

Although the ship's manifest listed 685 passengers, a company spokesman said not all of the passengers actually aboard were registered; neither were any children who may have been aboard at the time.

It was believed several of the passengers had guests aboard the once-palatial cruise steamship while she was docked here when the fire broke out.

A. C.S.L. official estimated the number of passengers unaccounted for would exceed 50.

Physicians Arrive Here For Parley

Approximately 200 medical specialists arrived in Victoria today to attend the annual convention of the North Pacific Society of Internal Medicine, which opens Friday at the Empress Hotel.

Among the delegates were some leading heart and lung specialists. The delegates are only interested in the practice of medicine for internal diseases as opposed to surgery.

in COATS SUITS, DRESSES
The new Fall Stocks are here at
Mallek's Limited

CRISP!
Delicious golden pops! You'll love Kellogg's
RICE KRISPIES
They are most popular, too! Crunchier. Golden-good. Adored by children! Found the 4 to 1 rice cereal favorite in a recent survey. Get Kellogg's Rice Krispies today!
Kellogg's RICE KRISPIES
MOTHER KNOWS BEST!

Expect Lively Debate On Freight Rates In Commons

By NORMAN M. MACLEOD

OTTAWA (BUP)—Parliament today was expected to reverberate with protests against the increase of 8 per cent in freight rates granted by the Board of Transport Commissioners to the railroads of Canada.

The objections were expected almost before the ink was dry on the board's order. Members on both government and opposition benches expressed strong objection to the across-the-board rate increase.

Gordon Isnor, veteran Liberal M.P. from Halifax, recognized as spokesman for maritime members, commented:

"This appears to me, as an eastern Canada member, to be just one further addition to our existing handicap in meeting competition with the central Canada provinces."

John G. Diefenbaker, Progressive Conservative M.P. for Lake Centre, Sask., and one of the most consistent crusaders in the Commons for freight rates equalization across the Dominion, told the British United Press he intended to carry today's judgment of the transport board to the floor of the House in an address he was scheduled to deliver in the Throne Speech debate.

"While I recognize the need of the railways for operating revenues," Diefenbaker said, "an across-the-board increase such as has been approved today doesn't deal with the basic problem of our freight rates structure. Instead, it simply intensifies the discrimination against the prairie provinces."

C.C.F. Leader M. J. Coldwell said he would ask the government to give both the Commons and the provincial governments an opportunity to discuss the freight rate increase before it went into effect.

"I feel there should be no increase in freight rates until all discrimination in this matter has bene rmoved," he said. "At present, there is considerable discrimination, particularly in the western provinces."

Two Sailors Sent To Prison 18 Months

LONDON (CP)—Two Canadian seamen were convicted today of maliciously inflicting grievous bodily harm on a couple of their shipmates. Each was sentenced to 18 months' imprisonment.

The two, Gerald Doucette of Dartmouth, N.S., and Allan McIsaac of Harborview, N.S., had pleaded innocent.

Four co-defendants — Robert Easton, Vernon Walker, Arthur Fisher and William McPhedran —were acquitted. They also are Canadian sailors.

The case, heard at the Old Bailey, arose from an incident in a London pier-side tavern during the last days of the Canadian Seamen's Union strike which tied up the port last July. A group of men allegedly invaded the "pub" and beat up William Bell of Chatham, N.B., and Donald Hudson of Fort William.

Sentencing the two convicted men, the judge said they must learn that in Britain "next to cold steel the use of broken bottles is regarded as the most despicable."

Conclude Agreement

The Labor Relations Board reported today that a settlement had been reached in a dispute between Stewart and Hudson, Victoria, and the Shinglers' and Roofers' Section of the United Brotherhood of Carpenters and Joiners of America Local 786.

The board said that the employer had agreed that during the completion of current contracts the company will pay wage rates up to $1.55 an hour for a 40-hour work week. Any employees previously laid off will be rehired.

R. G. Clements, Vancouver, conciliation officer, assisted the parties in reaching agreement.

Deny Rumors On Devaluation

LONDON (Reuter) — Authoritative quarters here today denied London newspaper reports implying that the decision to devalue the pound was taken by Prime Minister Attlee without consultation with Sir Stafford when the latter was ill this summer in a Swiss nursing home.

It was authoritatively reaffirmed that the decision on devaluation was taken unanimously by the cabinet at its meeting Aug. 29.

Political observers say that the view of the Prime Minister and Foreign Secretary Bevin may have weighed considerably with the Chancellor in his reversal of policy.

Conservative Leader Winston Churchill's "shadow" cabinet met Wednesday night but has not drawn up any censure motion for the debate.

WEST VANCOUVER (CP) — The B.C. Electric Company Wednesday night offered to purchase the Blue Bus Lines' franchise for $250,000.

The municipal council will ask the ratepayers to vote on the proposal Oct. 29. Alternative is a municipal refinancing plan which would cost $100,000.

Weather

	Min.	Max.	Precip.
St. John's	38	47	.13
Halifax	44	58	
Montreal	52	60	.03
Toronto	41	63	.08
North Bay	39	54	.27
Port Arthur	39	59	.02
Kenora	39	56	
Winnipeg	39	64	
Brandon	35	64	
The Pas	39	56	
Regina	36	66	
Saskatoon	34	66	
Prince Albert	37	65	
North Battleford	41	63	
Swift Current	40	63	
Medicine Hat	44	68	
Lethbridge	45	73	
Calgary	44	71	
Edmonton	40	70	
Kamloops	41	72	
Penticton	37	66	
Vancouver	46	64	
Victoria	52	66	
Kimberley	34	67	
Crescent Valley	32	70	
Prince Rupert	54	56	1.35
Prince George	33	51	.02
Seattle	48	68	
Portland	47	64	
Chicago	51	69	
'Frisco	50	[illegible]	
Los Angeles	65	88	
New York	60	70	
Spokane	50	72	

SUCCESS BEGINS WITH SAVING
Deposit Regularly IN YOUR SAVINGS ACCOUNT
Imperial Bank OF CANADA

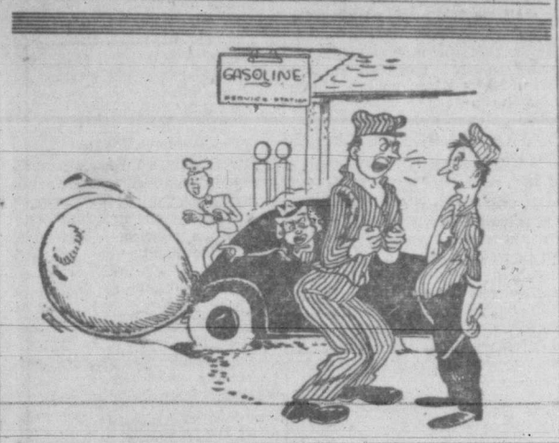

We Don't Use Bubble Gum!
OPEN 24 HOURS
Such an embarrassing situation as this could never occur at Wilson's. Nothing is inflated here save our ideas of service, whether it is a tire to be repaired or a complete overhaul before winter driving.
E 1107
Wilson MOTORS LTD.
YATES AT QUADRA

We Specialize in Shipping Household Effects Between Vancouver Victoria and
STREAMLINED VANS LIFT-VAN SERVICE
"It Costs No More to Use the Best"
STOCKER'S SECURITY STORAGE LTD.
Affiliated With
Stocker's Transfer COMPANY, LTD.
PACKING PHONES
STORAGE B 1025
MOVING G 8131

"Build B.C. Payrolls"
Farm-Fresh Pacific

Often Pacific Milk users ask why the flavor is so much like fresh cream. This is due chiefly to the natural rich goodness of the fresh pure milk plus vacuum packing and irradiation.
Pacific Milk
Irradiated and Vacuum Packed

BODY and FENDER REPAIRS COST LESS AT Wilson MOTORS LTD.

UP-TO-DATE LIVING . . .
With These Modern Appliances

Streamline your kitchen and your home with the new electric appliances and cookingware displayed on our main floor.

A way to pay to suit your budget with the Standard's three credit plans.
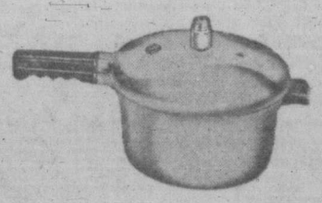
RIGHT THROUGH YATES TO VIEW
TOASTERS, conventional style, from $6.95
"POP-UP" TOASTERS, from $27.95
LIGHTWEIGHT IRONS, from $6.95
AUTOMATIC IRONS, from $9.95
G-E FEATHERWEIGHT IRONS at $12.50
STEAM IRONS, from $23.50
SANDWICH TOASTERS, from $12.95
COMBINATION WAFFLE IRON AND SANDWICH TOASTER, with automatic control $28.90
ELECTRIC KETTLES, from $10.50
SILEX COFFEE MAKERS, from $4.90
ELECTRIC COFFEE PERCOLATORS $21.00
PRESSURE COOKERS—
Presto, 3½-qt. size $16.95 5-qt. size $19.95
Revere Cooker, 3½-qt. size $22.50
Universal Pressure Cookers, takes 7 pint jars, $26.25
The new THERMIC RAY STAINLESS STEEL KITCHENWARE with copper bottoms—
DOUBLE BOILERS, 2-qt. size $10.75
1-qt. size $9.75
CHICKEN FRYERS, $9.75 SAUCEPANS, 1-qt., $4.50
and these are just examples of the complete line.
PORTABLE ELECTRIC HEATERS. You can plug in for any room, from $6.95
Standard FURNITURE DENNYS OF VICTORIA

Victoria Daily Times

Established 1884

Published Every Afternoon Except Sunday by Times Printing and Publishing Company Limited Victoria, B.C.

Member of the Canadian Press Ltd.

The Canadian Press is exclusively entitled to the use for republication of all news dispatches credited to it or to the Associated Press in this paper and also the local news published therein.

Member of Audit Bureau of Circulation

SUBSCRIPTION RATES: City Delivery, $1 per month. By mail (exclusive of city)—Canada, Great Britain and United States, $9 per annum; elsewhere $1.50 per month. One year in advance, $8; six months in advance, $4; three months in advance, $2; less than three months, 75c per month.

MOUNTING FIRE COSTS

IN VIEW OF THE COMPLAINTS THAT have come from various sources in Saanich this year over the inadequacy of fire protection in the municipality, the announcement by Reeve E. C. Warren of plans to speed the construction of a new firehall will doubtless be greeted with considerable satisfaction by his taxpayers. It should be apparent, however, that the cost of construction and purchase of equipment is in the nature of a down payment. Maintenance of the station and wages of additional firemen required to man it will add to the charges against the residents.

It seems logical, in consequence, to wonder why proposals for an amalgamated service have not been explored more fully. Location of the new hall may be required to serve a specific area. At the same time, the public will scarcely lose sight of the fact that essential as fire departments are, they are often inactive. Could not the entire region of Greater Victoria be protected more satisfactorily by one unified system including equipment and personnel that could be shifted, as the need arose, from one district to another in the manner in which substations in the city co-ordinate with headquarters in the event of a conflagration?

Increased settlement requires increased coverage, it is true. But are the people of Greater Victoria getting the most for their money when each municipality maintains its independent department?

BREATHING PERIOD

THE ELIMINATION OF "ORGANIZED guerrilla resistance" along the northern borders of Greece, as reported by the United Nations special commission charged with investigation of international aspects of the "civil" war, should do much to restore that country to a more stable condition and open the way for democratic reforms unlikely to be inaugurated in the stress of conducting armed campaigns. It is true, of course, as the commission points out, that this does not mean that the war is ended. Roving rebel bands are still in existence. Guerrillas who have been driven across the Albanian border probably will reform their units and return, as they have done on previous occasions. But it seems evident that the major task of the Greek army has been completed. The isolated activities to come should not occasion them so much difficulty as have pitched battles in the past.

In regard to Albanian interference and aid to the rebels, the Greek government already has announced that firmer measures, including the use of armed force, will follow any additional trans-border incidents. The United Nations commission has confirmed that Greek troops have, on occasion, been fired upon from the Albanian side, while arms and supplies have reportedly been marshalled in Albania for use against the Greeks. Greece has given fair warning that the situation has now reached the point of constituting a grave "threat to peace," and the United Nations authorities have charged Albania with being "primarily responsible" for this state of affairs. The time would now seem opportune for the General Assembly to take some positive step to protect Greece from further surreptitious incursions by her Communist neighbor. Membership in the global organization should guarantee at least that much assistance.

DUPLESSIS AND SWEEPS

THE SPATE OF LETTERS WHICH comes annually to this newspaper advocating action to legalize sweepstakes in aid of hospitals or deserving charities apparently indicates a belief among Greater Victorians that lotteries promise a satisfactory means of raising funds for needy causes. It should be noted, incidentally, that publication of such correspondence invites replies from thoughtful individuals who present cogent argument against such proposals. On the basis of volume, however, writers favoring "sweeps" seem to be in the majority.

That condition will doubtless have been responsible for wide interest in the report from Chicoutimi, Quebec, of Premier Duplessis' intention to introduce legislation at the next session of his Legislature that would authorize a specific lottery to provide funds for educational purposes. His announcement has brought forth opinion from authorities in Ottawa to the effect that they can recall no conditions under which lotteries can be made legal by provincial action. Certain clauses of the Criminal Code cover the issue, and amendments would be required to overcome statutory obstacles.

A moral objection might be raised on the grounds that sweepstakes are not the proper way to raise funds for education. That argument would be stronger, however, if provinces did not permit betting, through authorized channels, on horse races and then collect their percentages from the wagers that are made. After all, is there any substantial difference between collecting revenue from authorized gambling at a race track and taking money directly from subscribers to a sweepstake?

One of the more practical objections to using lottery revenue for maintenance of essential services, of course, is that the returns may be too indefinite. In the event of low ticket sales sufficient funds might not be obtained for the job required to be done. Moreover, a certain measure of irresponsibility might be expected in the use of "chance" money thus collected.

On the other hand, it is apparent that a very large number of people want to chip in their dollar to a pool on the outside chance of winning a small fortune. And if their dollars fulfill a useful purpose, they are all the happier. True, it is against the law. But the public in general regards the breach as something less serious than the misdemeanor of a small boy stealing an apple from an orchard. When breaking the law reaches that low assessment, revision of the Code merits study. Mr. Duplessis, with whose views on many subjects most Canadians do not agree, has, in the sweepstake issue, raised a point on which he may expect a very considerable volume of public sympathy and support.

SINKING THE SHIP

IF STRIKE THREATS INVOLVING AS many as 2,000,000 workers in the United States are carried out, that country would appear to be in for an artificial, deliberately-contrived depression in a major portion of its industrial life. With 480,000 coal miners off the job, idleness has spread to more than 25,000 railway workers. A strike of 1,000,000 C.I.O. steelworkers is scheduled for Saturday midnight unless management accedes to President Philip Murray's requests; 115,000 Ford employees have given notice of their intention to walk out on Sept. 29, and other lesser strikes and forced stoppages would be expected to follow quickly.

Such a prospect in the country's major industrial fields is a serious one, and it may call for drastic action by the federal government to avert a disastrous tie-up. Once under way, such a situation may quickly spread, for modern industry is closely integrated—each section supports, and in turn is dependent upon, others. If governmental intervention takes place, there will be little excuse for labor to protest such action as an infringement of group rights and privileges. The nation is larger than any of its parts, and must be protected. The mariner cannot be permitted to show his displeasure with working conditions by sinking the ship. A general strike is an invitation to regimentation, and something that labor would do well to avoid.

DISCRIMINATION

FASHION NOTES AND PICTURES IN this newspaper the other day have again drawn attention to the unfairness of style writers in the discrimination they display between the sexes. One item, illustrated by a cut of two kilties escorting young ladies through the park, described in some detail the costumes worn by the latter. There were delightful bits about the wider lapel, the use of fine worsteds in feminine suiting, precise attention to the accessories of each ensemble, and piquant reference to the rakishly feathered beret of one young woman.

About the men there was the briefest of mention. They had names and regiments only, as far as the writer was concerned. And yet the tilt of the Balmoral bonnet on the males was twice as rakish as the publicized feathered beret. Not the slightest attention was given to the neat roll of the half-hose, nor the fetching fall of their belt-slung purses. Nor was any attention paid to the stout canes, the buttoned tunics, the high gloss on the shoes. The men, evidently, just went along to balance the picture.

Oh for the pen of a Samuel Pepys, or the eloquence of those other dandies of a bygone day! They could make a man proudly conscious of his appearance and restore to him that swaggering confidence inspired by long silken hose, gay doublets, ruffs and plumes that were the hallmarks of a row vanished elegance.

ANCHORS AWEIGH!

IT WOULD NOT BE FITTING TO ALLOW two veteran ships of the C.P.R. coastal service—the former Princess Adelaide and Princess Alice—to leave these shores forever without a word of farewell. Residents of Victoria, Vancouver and Seattle, as well as of Gulf Islands along the route, were familiar with the sturdy vessels, not so large or so graceful as the other Princesses whose work they shared, but equally dependable and equally a part of business and pleasure travel between this island and the mainland.

The Adelaide, now known as the Angelika, sailed for Greece last Saturday; the Alice, rechristened the Aegeon, is scheduled to depart for that country in the near future. Although advanced in age, they no doubt still have considerable service in them, and in the pleasant environment of the Hellenic coast may carry a reminder in the years to come of the tree-clad shores, the rocky islands and the cold blue water of our beautiful Gulf of Georgia.

NOTES.

"Better guitar strings are now being made." Now the next thing is to improve some of this guitar music.

The angry man who pounds the table with his fist usually thinks noise instead of merit will win the argument.

Walter Lippmann

THE CONTINUING CRISIS

THE CRUCIAL ISSUE, which Sir Stafford Cripps hinted at but treated gently, is how to reap the benefits of devaluation without suffering all the pains. The benefit of devaluation is to become solvent. But devaluation in itself will not balance the accounts unless the painful fact is accepted or imposed that real wages must fall.

That was why Sir Stafford Cripps struggled so long to stave off the inevitable devaluation; why he used the whole power of the British government and of its imperial connections to make the pound sterling worth more in goods than it is actually worth.

HE KNEW that in a modern democratic state, which is committed to a policy of full employment, where labor is fully organized and free to strike, the attainment of international solvency by devaluation is an extremely difficult and doubtful undertaking. For, without extraordinary measures of help from the creditor countries, particularly the United States, real wages in Britain must fall if the devaluation is to provide more than temporary relief—while the shorts cover up and the immediate bargains are bought up, and before prices, wages and production costs in Britain catch up with the devaluation.

Sir Stafford Cripps used as "a simple example" an English motor car exported to the United States on which the price is 300 pounds sterling. At the old rate of exchange that car cost $1200 in the United States. At the new rate it would cost $840. Presumably more cars can be sold at the lower price than at the higher.

SO FAR SO GOOD. But what needs to be noted is that in order to earn as many dollars as before the devaluation more cars have to be produced and sold—nearly 50 per cent more. Where the sale of one car earned $1200, it is now necessary to make and sell one and a half cars to earn the same $1200. That means that the real wages of British producers have fallen. And yet in their dollar earnings they are still where they were before. They work harder. They get no more pay. And they earn in dollars only what they earned before.

But the essence of their problem is that the same dollar earnings are not enough. They have to earn not the same number of dollars but more dollars than they earned before. So they must make and sell more than one and one-half cars for the one they were selling, and still they must not expect more pay for the increased work.

BUT IF THEY demand more pay for the extra work, the price of the car cannot be kept at 300 pounds sterling. If they are able to insist on earning as much as they did before the devaluation, the price of the car will rise to about 430 pounds sterling. They will then be back where they started. They will sell only as many cars as they can sell for $1200. The effect of the devaluation in promoting dollar earning exports will have been cancelled out.

The critical question, therefore, is how much of a reduction in their real wages British labor will accept, and what can be done to cushion the impact of their losses.

IN THE NINETEENTH century before governments were committed to full employment, while labor was not strongly organized, the reduction of real wages would not be something that had to be accepted consciously. It was not something against which governments felt impelled to take measures of compensation. The reduction in real wages would be imposed by the facts of life—by a rise in prices that prevented people from consuming as much and by unemployment which prevented the workers from bargaining successfully for higher wages.

It may well be that in some countries of the sterling area this is the way devaluation will work out a balance in the international accounts. The political risks will be serious. But in Great Britain, as Sir Stafford Cripps said, and was bound to say, the classic consequence of devaluation will be resisted by the power of the government and of the labor movement. Sir Stafford tried to tell the British people that there would be no noticeable and serious reduction in their real wages and their standard of life. The question, therefore, will be whether the benefits of devaluation can nevertheless be achieved.

NOT, I THINK we had better tell ourselves, within the framework of the existing economic policies of Britain, the sterling area, and the United States. For within the present framework of their policies, the devaluation in itself is only a relief, like lancing a boil without curing the infection. None of the hard decisions has been made unnecessary. None of the heavy burdens, which in differing degrees, all the free world must bear, has vanished. The devaluation has registered but it cannot liquidate the continuing crisis which is the aftermath of the wars, the revolutions and the disorders of this dark and barbarous century.

(Copyright, 1949, New York Herald Tribune Inc.)

Our nation will not long be a world leader if it permits soil resources to deteriorate too far.—U.S. Secretary of Agriculture Charles Brannan.

It is insinuated the documents were deliberately omitted in order to falsify the record. These insinuations are not supported by any evidence. They could not be supported because there is not an iota of truth in them.—Secretary of State Dean Acheson, on the China White Paper.

What Next?

Developed From A Toy

By DOUGLAS LARSEN From Washington

DUE to military security regulations some of the details of the following story cannot be revealed. It involves the inventor of the German V-2 weapon, the incredible manner in which he stumbled onto the idea, his work on its initial development and finally Hitler's part in the project.

SECURITY CLOAK

The man is now in the United States, working for the government. At least he was in the U.S. up until early this summer when a security cloak was suddenly thrown around him—after it was discovered that his part in creating the V-2 was known outside of tight official circles.

Military regulations governing reports on a German scientist brought here for work on military projects say that his name can't be used if it might injure his family or relatives back in Europe, and that any classified work he is doing can't be discussed.

This German scientist is working on classified projects. Thus, where he is employed now or what he is doing can't be told. He does have relatives in Europe who might possibly be injured if his proper name is revealed, so for purposes of this story a fictitious one, Hans, will be used. So much for security regulations.

Here is his story:

In the early part of 1935 Hans was a struggling young physics instructor and father of a healthy young boy. One of his son's favorite games consisted of whittling a point on a straight stick of wood and throwing it into the ground to see how many times he could make it stand upright. Hans' son and the neighbor kids used to play this game for hours and they all became quite skilled at it.

One day as Hans was watching a particularly spirited session he decided that a round, pointed, straight piece of wood had certain unusual aerodynamic properties. It aroused his scientific curiosity and he began making some tests.

PROMISING GADGET

First he cut a smooth version of the toy. He fixed it so he could put a rod through it and still have it swing free on one plane. With this arrangement he got in his car and drove down the road, the pointed stick out of the car window on the rod. As he drove faster the stick tended to plane out and point straight into the wind.

At this point Hans had no idea what this gadget was leading to. It was just a sort of new idea in aerodynamics that interested him.

He finally decided that he had gone as far as he could with his crude experiments of driving along the road with his model stuck out of the window. He took the whole project into the school's laboratory where he taught. It was at this stage that the missile or weapon idea was born in connection with his collection of pointed pieces of wood.

Hans interested a couple of other instructors at the school. By the time war loomed this group of young scientists had the idea of a rocket-like missile pretty well thought out in theory.

As Hans laid out his theory for the revolutionary missile before succeeding German army officers interest mounted in the idea. News of it got to Hitler and he sent for Hans. Hitler gave Hans unlimited money, men and materials to start the tunnel.

NEW WEAPON

It was built, and worked. The tests made possible by the new tunnel proved that a pointed stick with fins was a brand new weapon.

The rest of the story is on the open record. And that is how one of the deadliest weapons in history, destined to revolutionize warfare, came to be born from a child's toy.

Apply The Right Test

By BRUCE BIOSSAT, from New York

A VIRTUAL handful of giant corporations wields dominant economic power in the United States, declares the Federal Trade Commission.

In a detailed report covering 1947, the F.T.C. says the 113 largest manufacturers control 46 per cent of the total capital assets of all U.S. manufacturing firms.

EXTREME CONCENTRATION

"If anything, this measure understates the level of concentration," the commission adds. It goes on to point out that in 13 of 26 important industry groups studied, concentration of control is "extreme." That is, three or less companies hold 60 per cent or more control.

Included in this category are such industries as aluminum, copper smelting and refining, cigarettes, farm machinery, distilled liquors, automobiles, rubber tires and meat products.

The F.T.C. reaches no general conclusions in this report. But earlier this year it cautioned Congress: "If nothing is done to check the growth in concentration, either the giant corporations will ultimately take over the country or the government will be impelled to impose some form of direct regulation in the public interest."

Some deep-rooted questions are stirred by this kind of thinking. And government ought to be slow to indulge in any major tinkering with the economic structure until it has the answers.

The main goal of the American economic system is to produce goods and services to provide us with the highest possible standard of living. The nation regards a good living standard as a basic safeguard of a full, free life for its individual citizens. But in working toward this objective for consuming citizens, the system must not destroy or limit freedom among the producers themselves. For then consumers may eventually suffer.

HARMFUL MONOPOLY

Except under carefully regulated special conditions, monopoly in an industry is viewed as an enemy of freedom among producers. American anti-trust laws are designed to combat it, to break up harmful concentrations of economic power.

But we cannot afford to assume that either concentration of control or great factory size is evil as such. Economists tell us that compelling economic factors dictate that some plants and some companies must be large to attain the greatest efficiency—and hence the greatest value to consumers. Where this situation prevails, small competitors will naturally be at a disadvantage, as will new enterprisers.

In certain industries, the mere nature of the manufacturing process calls for such heavy investment in plant and equipment that small fellows are barred almost from the start. There are few fly-by-nights these days in steel and automobiles, for example.

Furthermore, it may be wrong to suppose that simply because a few concerns have the bulk of the business there is no competition of the sort that benefits consumers. Signs are that many concentrated industries have a high degree of competition within their restricted circle.

OTHER FACTORS

None of this is to defend monopoly or dangerous centralizing of power. Nor to deny the evident advantages of smallness in economic as well as other organizations. It is only to say that those advantages may be over-ridden by other factors of greater meaning to individual well-being and freedom.

What any country wants is the best possible performance from industry, not as recorded on a chart in tribute to cold efficiency but as translated into human satisfactions and liberties.

Mere Pikers

Exchange

Speaking of five percenters, how about the Senators and Representatives from a silver producing state who, through their friendship with other Congressional members and their log rolling, force the Government to purchase silver at a price way over that of the world market? Compared with these gentry the five percenters and influence brokers are pikers.

GLOBAL SURVEY

By DeWITT MACKENZIE
Associated Press News Analyst

MADAME CHIANG KAI-SHEK still has faith in Nationalist China's ability to cope with the life-and-death crisis created by the southward sweep of the victorious Communist war machine.

She made this statement to me in the course of a long conversation I had with her in New York.

Mme. Chiang has no doubt that the Nationalist forces will defeat the Communist armies in the southern theatre and ultimately will reclaim the territories lost in the north. How long will this great operation require? She doesn't know; she is only sure that it will be achieved.

She feels certain that the people of China as a whole do not believe in Communism or trust it, though many are submissive to it now because of circumstances over which they have no control.

She envisages a new China which will come through moral and spiritual rehabilitation.

She is returning home to resume her place beside her husband in the attempt to make these things come true.

She has absolute faith in Generalissimo Chiang Kai-shek. She is furious over aspersions cast on him recently in the United States.

My meeting with Mme. Chiang was at the home of her brother-in-law, H. H. Kung; the Chinese statesman and international banker. She has been in the United States for some months on a mission which, I think, may be described as that of unofficial interpreter at this tragic moment in her country's history.

CLIPPED at RANDOM

GHOST OF HITLER

New York Times

It is discouraging that ten years after Hitler began his greatest and most disastrous adventure we should be assailed by doubts and fears, even though we have to acknowledge our own blunders. The men who are taking power in Germany are concededly good men, religious, decent and, within their lights, democratic. They do not want nazism to return in any form, yet they and their opponents in the recent elections learned that the forces of nationalism and racism are still strong in Germany. Hitler's ghost has yet to be exorcized.

MISPLACED MERCY

Edmonton Journal

The Dominion government's action in commuting to life imprisonment the death sentence passed on sixteen-year-old Clifford Allan Newton of Rumsey, will undoubtedly be popular. Agitation for a reprieve was carried on for several weeks in southern Alberta; there was a natural revulsion at the thought of hanging a boy so young. Nevertheless, we cannot help wondering whether the move was wise from the standpoint of public policy. If life imprisonment really meant that in Canada, there would be no problem. But in practice, it usually means that the person involved is kept in the penitentiary for fifteen years or so—sometimes less—and then released. There have been cases where a murderer turned loose has committed another murder, and this is particularly likely to happen with those who have killed without any apparent motive. Ottawa should make clear how it proposes to protect the public against this danger.

COULD TEACH US

Financial Post

Most of us would be pretty shocked to come upon some person making a bonfire with hundred dollar bills. Yet we are seeing this sort of thing in a gigantic way with our forest wealth almost every day and doing little about it. We could learn a great deal from Sweden where the people have done something.

Canada's "productive forest" area is about 10 times that of Sweden's, but our fire loss last year was 500 times greater — 800,000 acres against a mere 1,600.

It is true that weather conditions in Sweden are slightly more favorable for fire protection and also that the forests of that country are not quite so inflammable as ours due to the type of trees and the much better cleanup of debris after the timber has been harvested. But the basic reason for the enormous difference in the two records goes far deeper than any of these.

In Sweden there is widespread public education in forest safety. Here there is much public indifference.

Fruit, Potatoes Praised At Ladysmith Fair

Women's handicrafts included all types of needlework and embroidery. Mrs. L. G. Turner, with six-year-old daughter, Lois, had high praise for the fancywork exhibits.

This 68-pound pumpkin on exhibition proved an attraction for six-year-old Sandra Maunus. The vegetable was too heavy for the child to lift.

Mrs. G. Stringer, Saltair, left, with her friend, Mrs. J. Milroy, admires a bottle of canned fruit in the domestic science exhibits.

The interdistrict agricultural display was won by Cedar district with fine vegetables, fruit and flowers. Diamond district was runner-up in the competition. T. G. Gould, Nanaimo judge, is examining some of the exhibits.

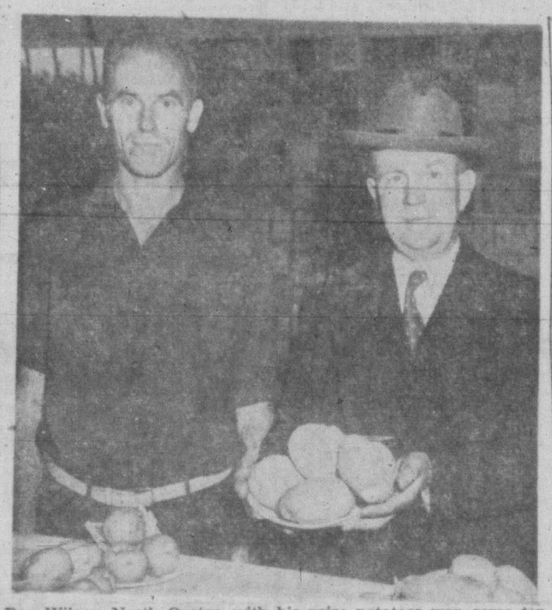

Don Wilson, North Oyster, with his prize potatoes won some top honors in the vegetable section. H. Lomas, Nanaimo, is admiring some of his spuds.

By STAFF REPORTER

LADYSMITH — Residents of the district here proved at the fall show of the Ladysmith Agricultural Society Wednesday their home garden produce equalled in size and in quality those grown in other parts of Vancouver Island.

Judges who viewed the 900 exhibits of vegetables, fruits and flowers, said the quality of the garden produce matched those seen at other localities on the Island. The produce showed a marked improvement over last year's exhibits, they also said.

The fair was officially opened by Andrew Whisker, M.L.A., (Cawichan-Newcastle) at 7.30 p.m. in the Agricultural Hall. Mayor L. Ryan and J. Sheasgreen, superintendent of the Comox Logging Co., were also present.

Rev. C. McDiarmid, secretary-treasurer of the society, was thanked for his work in connection with the fair.

VEGETABLES FEATURED

The fair's most striking exhibits were the vegetables. The fruits came next with the flowers running third. The women's department also had a fine display of embroidery and needlework. The domestic science division had some first class entries.

Schoolchildren also displayed their art work which included posters and paintings. There was also a boys' and girls' garden contest opened to boys and girls 16 years and under.

A feature of the show was a photographic and art exhibition. The pictures included photographs of landscape, marine view, figure study, still life, animal or bird life and local views. There were also some wood carving handicrafts.

Ladysmith gardeners were particularly proud of their potatoes and apples which were exceptional in quality. E. W. White, Department of Agriculture, and T. J. Gould, Nanaimo, judges, described the potatoes as outstanding and the apples as good as could be seen.

KEEN COMPETITION

The two strongest contestants in the vegetable section were Don Wilson, Ladysmith, and H. H. Bazett, Duncan. The two men vied with each other for top honors in practically every vegetable section. In the 10 best vegetable contest, however, Mr. Wilson took first prize. Mr. Bazett was runner-up.

Among those who won first prizes in the apple section were Mervyn Wilkinson, H. Hartley and Mrs. W. Adamson.

The red grapes of Ira Smith won a first prize. Rev. C. McDiarmid also scored a first for his black grapes.

There was keen competition between the Cedar and Diamond districts for the best display of garden produce. The exhibition of the two Ladysmith districts was one of the outstanding attractions at the fair. Cedar district won first prize, edging out its rival by more than 12 points.

The pumpkin entries were also exceptionally good. J. C. D. Gust won a first prize in this section.

The colorful blooms were also a feature of the fair. The fine display of Mrs. E. H. Peerless was an attraction. She won a first prize. J. E. Rumble's pompon dahlias also won top honors.

WOMEN'S ENTRIES

The ladies excelled themselves in the fruit and jam sections. Mrs. R. H. Kerr, Duncan, won top honors for the best individual display of canned fruit. In the domestic science, Mrs. G. Wilson won a first prize for her loaf of white bread.

The women's handiwork proved an interesting attraction for the many visitors. There were embroidered centrepieces, lunch cloth, napkins, buffet covers, fancy aprons, art needlework, knitted lace, berets scarves, socks and sweaters. Some of the articles took many months to complete.

Among those who won first prizes in this section were Roy Gill, Ladysmith, Mrs. Nora Appleby, Chemainus, Miss S. L. Roberts, Ladysmith, and Ruth Campbell.

Other exhibits were the honey, dairy and poultry products, the baked cakes and biscuits, the pickles, jellies and relishes.

Winners of first prizes included: Artistic work, photographs, Mrs. M. Wilkinson; F. R. Sadd, Chemainus; Mrs. J. Little, best photograph; work of exhibitor, start to finish, F. R. Sadd; water color landscape, Mrs. E. B. Hart, Chemainus; oil color, Norma Nash; woodwork, E. B. Hart; shellwork, Ruth Campbell.

Special oil painting exhibit first and second prizes went to Mrs. O. F. Fredheim, Nanaimo. In the women's needlework section, Miss S. L. Roberts, Ladysmith, stood supreme with 10 firsts. Other winners included: Mrs. Roy Gill, Miss Nona Appleby (Chemainus), Mrs. E. Hokkanen, Mrs. B. Heyeldnes, Mrs. Carpenter, Mrs. L. G. Highfield, Miss Eva Highfield, Mrs. V. Dods, Mrs. I. Kerr, Mrs. A. Quayle, Mrs. Ritchie, Miss Ruth Duncan and Miss Betty Schofield.

Domestic science first prizes went to Mrs. G. Wilson Sr., Mrs. E. G. Jackson, winner of the Blue Ribbon Baking Powder award, Mrs. W. Adamson, Mrs. R. S. Wood, Mrs. A. Quayle, Mrs. Nichol, Mrs. I. Kerr, Mrs. D. Dolling, Mrs. Highfield, Mrs. J. Wood, Mrs. J. Hulme, Miss S. L. Roberts, Mrs. F. R. Sadd and Ruth Duncan. Girls 17 years and under, Gerry Williams, Betty Schofield and Ruth Duncan.

Flowers, T. J. Eley, J. F. Rumble, Mrs. H. Nichols, Miss Britta Tranfield, Mrs. J. Wood, Mrs. Beth Chalmers, Mrs. W. G. Cozzens and Mrs. E. H. Peerless, who won 13 firsts in summer flowers and a first prize for a potted plant.

Honors in the dahlia section went to J. F. Rumble, Saltair, Mrs. H. Nicholls, Nanaimo, and J. Eley.

8-Piece
Living-Room Group $149.75
FRIDAY and SATURDAY ONLY

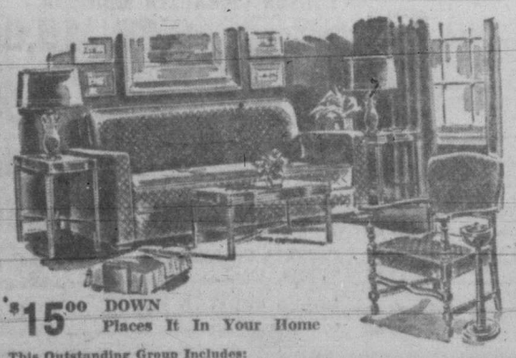

$15.00 DOWN Places It In Your Home

This Outstanding Group Includes:

1 CONVERTO LOUNGE.
1 FULL-SIZE CHESTERFIELD CHAIR TO MATCH.
1 4.6x6.0 RUG.
1 COFFEE TABLE.
1 END TABLE.
1 TABLE LAMP.
1 ASH TRAY.
1 CHESTERFIELD CUSHION.

Vogue FURNITURE HOUSE
360 YATES ST. G 3111

END OF SUMMER
STOCK UP OF MONEY-SAVING BUYS

PRICES EFFECTIVE FRIDAY, SATURDAY, SEPT 23, 24, AT YOUR NEIGHBORHOOD

ASSOCIATED OR RED AND WHITE STORE

Trimmed—Guaranteed—Waste-Free
MEATS
ROUND BONE ROAST BEEF, lb. 49¢
BLADE ROAST OF BEEF, lb. 49¢
ROUND STEAK OR ROAST, lb. 69¢
ROUND STEAK MINCED, lb. 69¢
PLATE OR BRISKET, lb. 29¢
RUMP ROAST BEEF, lb. 59¢

Redeem your Aunt Jemima 15c Coupon at our Store. You buy 1 pkg.
AUNT JEMIMA Ready-Mix for Pancakes 22¢
With Newspaper Coupon you get 15c off on:
ROGERS' SYRUP, 2-lb., 23¢
BUTTER, lb. 64¢
BACON, Premium No. 1, ½ lb. 43¢

King Oscar NORWAY'S FINEST—
Sardines ¼s New Pack, Just In 2 tins 49¢
BALLARD'S PUPPY, HEALTH or CHAMPION DOG FOOD, 15-oz. tins 4 for 49¢
Duz Large size pkt 35¢ Giant size pkt 69¢
HEDLUND'S ASSORTED
Meat Spreads ¼s 2 tins 27c
CHOCOATE or WHITE
Monarch Cake Mix pkt 37c
CAMPBELL'S
Chicken Soup 4 Varieties, 10-oz. tins 2 for 35¢
Cream of Wheat Five-Minute, large pkt 29¢
PERFEX
Bleach 16-oz. btl. 16¢ 32-oz. btl. 29¢ 54-oz. btl. 55¢

Oats QUICK QUAKER Non-Premium, 3-lb. pkt 28¢
Pork and Beans NABOB 15-oz. tins 2 for 21¢
Prunes NABOB EXTRA LARGE 2-lb. pkt 47¢
Peas and Carrots NABOB 15-oz. tins 2 for 29¢
Marmalade NABOB 24-oz. jar 31¢
Milk EVAPORATED Tall tins 2 for 31¢ Per case $7.20

SUNKIST ORANGES
344s, Juicy, Lunch Box Size 3 doz. 57¢
252s, Juicy, Table Size 2 doz. 69¢
POTATOES 10 lbs. 37c

RED & WHITE FOOD STORES

Moore's Food Centre, 451 Cook St.
Willows Market, 2077 Cadboro Bay Rd.
Hollywood Grocery, 1702 Lillian Rd.
Lake Hill Grocery, 3954 Quadra St.
Shelbourne Centre, Shelbourne and Ruby Road
C-Vu Market, Cadboro Bay
Law's Groceteria, View Royal
Gorge-Way, 300 Gorge West
Smethurst Grocery, Brentwood
Cudlip-Cann Grocery, Shawnigan Lake
Bayview Store, Mill Bay
Sooke Supply Store, Sooke, B.C.
McMorran's Store, Cordova Bay
J. C. Nimmo, Island Highway, Langford
Central Stores, 697 St. Patrick St.
Esquimalt Grocery, 1305 Esquimalt Rd.
Robinson's Grocery, 1002 Hillside Ave.
Portage View Store, Burnside and Wilkinson
McCartney's Grocery, 2775 Rock Bay Ave.
Stan-Fort Grocery, 202 Linden Ave.
Linden Grocery, 202 Linden Ave.
Baird's Grocery, 3060 Cedar Hill Rd.
DeMan's Grocery, 2201 Chambers St.
Trent's Grocery, 581 Niagara St.
Burnside Grocery, 101 Burnside West

ASSOCIATED FOOD STORES

NOTICE RE TAXIMETERS

Section 26(a) of By-Law No. 3442 of The Corporation of the City of Victoria entitled "Taxicab Regulation By-Law, 1949," provides that

"It shall be unlawful for any person to drive or operate or engage in the business of operating a taxicab unless such taxicab shall be equipped with a taximeter which complies in every respect with the requirements of this by-law and is of a type approved by the Chief Constable."

The Victoria City Council has decided to give those concerned SIXTY (60) DAYS in which to comply with this requirement for the equipping of taxicabs with taximeters.

P. E. GEORGE, Mayor.

September 22nd, 1949.

Balanced for Softness and Strength!

Never *too* soft... never harsh... but perfectly balanced for strength, softness and absorbency.

WHITE SWAN *Tissue*

AN E. B. EDDY PAPER PRODUCT

Want To Keep Trees Standing In Oak Bay Unless Dangerous

Oak Bay Council has decided not to recommend any municipal removal of trees unless they endanger public safety or their roots threaten drains or sewers.

The matter was brought up by Councillor P. A. Moir who stated he, for one, would not bring in a recommendation for municipal removal of the trees unless such conditions existed.

Reeve R. A. B. Wootton said it had always been the municipality's policy not to remove trees unless necessary to safety or to avoid damage such as Councillor Moir had mentioned.

Councillor Moir said many requests for removal of trees had been made by people who bought their home and properties when the trees already were there.

In addition to the loss of beauty in the municipality, the councillor pointed to the considerable cost entailed by the municipality in having the trees taken down.

While moving in support of Councillor Moir, the council also gave municipal engineer A. S. G. Musgrave authority to have such trees removed as were endangering public safety or drains and sewers.

Lease To Kiwanis

Oak Bay Council Wednesday evening decided to draw up a 10-year lease between the municipality and the Oak Bay Kiwanis Club for operation by the club of the Willows Park pavilion. Annual rental will be $200.

There are a considerable number of hedges in Oak Bay whose height constitutes a traffic hazard at corners and the municipality's engineer department has been working throughout the area to cut them down to a more suitable height, A. S. G. Musgrave, municipal engineer, told Oak Bay Council Wednesday evening.

Oak Bay Council Approves Uniform Limit Of 30 Miles

After years of jumping around from one speed limit to another, Oak Bay motorists soon will be able to drive along happily at a consistent 30 miles an hour all over the municipality with the exception of school zones.

Oak Bay council Wednesday night supported a motion to abolish the 20-mile-an-hour speed limit along the recently improved and widened Oak Bay Avenue.

The motion followed a recommendation by the board of police commissioners to increase the Oak Bay Avenue speed limit to 25 miles an hour. The council, however, upped the limit to 30 at the suggestion of Councillor P. A. Gibbs, who also wanted to see Oak Bay speed laws uniform with those of Victoria.

Both Police Chief Hugh Reston and Councillor F. A. Robinson wanted to see crosswalks established along the avenue which would require motorists to stop when the walks were occupied by pedestrians. The police chief suggested these walks be placed where Foul Bay Road, Hampshire Road and Monterey Avenue intersected with Oak Bay Avenue.

The question of these crosswalks was referred to the police commission for investigation and a report.

In the meantime, Oak Bay will write to the B.C. superintendent of motor vehicles for permission to establish the 30-mile-an-hour speed limit along Oak Bay Avenue.

The council approved further recommendations by the police commission that a "blind road" sign be placed on Crescent Road at Penzance, with "no parking" signs placed beyond this sign, and that the Streets and Traffic By-law be amended to prevent parking 24 hours a day on the south side of Cranmere Road between Hampshire and Cadboro Bay Roads.

Oak Bay Scouts Badly Need Larger Hall, Council Told

The urgent need for improved and enlarged accommodation for Oak Bay's scouts and cubs was stressed by Brig. James Lister, secretary of the Committee of the Oak Bay Scouts and Cubs, at a meeting of the Oak Bay Council Wednesday evening.

Brig. Lister appeared before the council at its request following his letter requesting $50 to help pay for material to renovate the converted municipal stable on Cramie Street which is being used as a scout and cub hall and which, said Brig. Lister, "has become very dilapidated."

He said the accommodation was inadequate and that attempts had been made to find another hall. There were at present 175 members of the Oak Bay scout group and another 25 wanting to join, he continued, adding that he estimated the present accommodation was not much more than 25 by 20 feet, with a ceiling only 10 feet high.

"But if we can't get another hall it is obvious we must do the best we can with what we have."

The council generally expressed its concern and a desire to help the group find some other and better accommodation, but it remained for Councillor F. A. Robinson to reveal that a move was now under way to aid the scouts.

After Brig. Lister had left, Councillor Robinson told the council the Oak Bay Community Centre, aided by the Oak Bay Kiwanis Club, now had a fund of $1,000 toward the objective and he believed there would soon be more with additional organizations aiding the project.

Appreciates Work, Council Asks Group Not To Disband

Despite the fact the Oak Bay Friendly Help Society fortunately has had little to do in recent years, Oak Bay Council Wednesday evening moved, in appreciation of the work of the society, that it should be asked to continue in existence.

The motion followed a letter from Mrs. Eleanor Hudson, 759 Newport Avenue, asking the council's advice in view of a Community Chest suggestion that the Esquimalt and Oak Bay Friendly Help Societies be merged in the Community Welfare Council of Greater Victoria.

"As you are no doubt aware, owing to improved conditions and to the greater scope of the government social service agencies, the Oak Bay Friendly Help Society has practically ceased to function," Mrs. Hudson wrote. There are at present only three members remaining.

Appreciation of the work done during the year by Victoria's Mayor Percy George in his capacity as president of the Union of B.C. Municipalities was expressed by members of Oak Bay Council Wednesday evening.

Councillor F. A. Robinson has been appointed by Oak Bay Council to represent it at meetings of the Greater Victoria Celebrations Committee.

Stelck's .. Hardware .. Stelck's

ESQUIMALT HARDWARE 1237 Esquimalt Rd. E 1722

HILLSIDE HARDWARE Hillside at Quadra B 5231

WEEK-END SPECIAL

FRIDAY AND SATURDAY ONLY

ALUMINUM TEA KETTLES—1.49

HEATERS FOR COAL AND WOOD, OIL OR ELECTRIC

HOME BUILDERS

If You Are Building a New Home—
We Can Be of Help to You

WE SUPPLY ALL BUILDING MATERIALS

Lumber, roofing, wallboards, doors and windows, hardware, paints, etc.

OUR FACTORY MANUFACTURES

Flooring, mouldings, cabinets, kitchen doors and drawers, and all millmork necessary in home construction.

COME OUT AND SEE US

Please phone for evening calls.

Factory just off East Saanich Road at Elk Lake — Phone Col. 183W

BROTHERSTON BROS.

PIEDMONT ROAD ELK LAKE

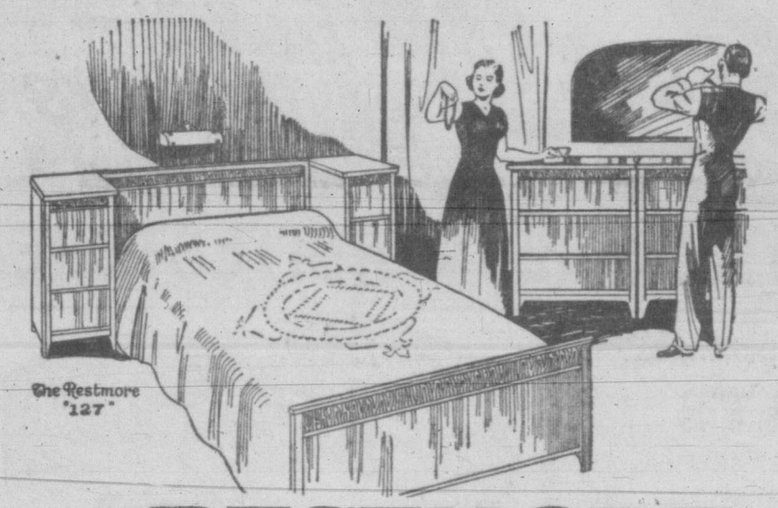

RESTMORE

Furniture for Every Room

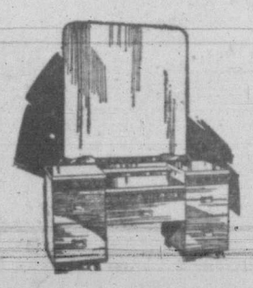

The Kind of Furniture that will Live . . . and that You can Live With!

Ultra-modernity in furniture can be so smart for a while! But like last year's frocks they are definitely dated. One grows weary of them and longs for the dateless design and comfortable elegance of the true Restmore styling.

Pictured above is the brand new "127" suite of functional, sectional beauty. In modern two-toned effect, without drawer pulls or ornamentation. "Mr. and Mrs." dresser—side by side—or separated—with one large mirror or two; commode lamp tables, 4 drawer chiffoniere, vanity dresser and upholstered bench and either single or double bed. Any combination of these is available. You may choose to match your own room.

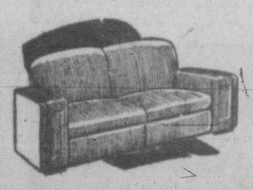

The Restmore "127" is but one of the new suites now being presented as representing the modern trend without fad or date. The vanity at left is from Suite "124", a really magnificent bedroom grouping at reasonable cost.

For over 30 years Restmore Chesterfields and upholstered pieces have proved their quality under year-in and year-out service. Every spring is tempered, every frame is solid, every covering has long wear and good looks woven right in the fabric. Dining room and dinette suites are also available in most attractive woods and designs.

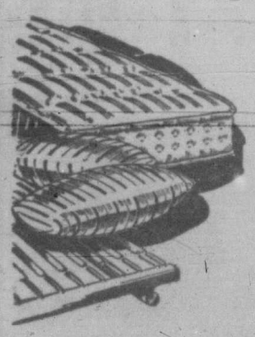

Perhaps the name Restmore is best known for its mattresses—"Supreme", "No. One", "Rip Van Winkle" and several others—each representing the finest in its price range. Box springs, pillows and bed springs complete the Restmore lines. You will always be glad you bought "Restmore" for your home.

FURNITURE RESTMORE MATTRESSES

Best for the REST of your life.

See Restmore Furniture at your furniture store

The Hearing Aid that *Cuts Out* Background Noise

• With the New Beltone you can hear low-voiced conversation without background noise. That's because of an amazing new "noise suppressor." Come in today and let me show you this tiny, powerful instrument. Effective in most severe cases—and *no button need show in the ear.* See it today.

Beltone Guaranteed by Good Housekeeping

MONO-PAC One-Unit Hearing Aid

R. O. MUNSON

206 KRESGE

VICTORIA G 2436

GOLD STAR *Special*

SUPER LATHER

Finest Quality Shaving Cream . . . Super Size Tube

23c

You'll find it hard to believe that you can purchase such fine quality for so little! SUPER LATHER is sold on a money-back GUARANTEE. Enjoy smoother, cooler shaves today . . . and save money, too!

QUICTONE

50c

If you suffer from sore face after shaving, try this after-shave lotion.

QUICSHAVE

No brush, no fuss, no lather. Apply lightly and shave. Save 3 minutes of shaving time.

55c and 1.25

Old Spice

Cool Masculine

AFTER SHAVE

Lotion

$1.25

GILLETTE ROCKET RAZOR 10 Blades, 2.00 Value 1.29

PACKARD TWIN DUAL ELECTRIC RAZOR	24.50
QUICSHAVE BRUSHLESS SHAVE—	55c and 1.25
MENNEN'S LATHER SHAVE	39c
COLGATE'S SHAVE CREAM	33c
WILLIAM'S GLIDER CREAM	35c and 60c
MOLLE BRUSHLESS SHAVE—	30c, 55c and 79c
QUICTONE AFTER SHAVE LOTION	50c
WILLIAM'S AQUA VELVA	60c and 1.00
MENNEN'S SKIN BRACER	59c and 1.19
PINAUD'S AFTER SHAVE TALCUM	50c
PALMOLIVE AFTER SHAVE TALCUM	25c
PAL ZIPAK BLADES in Dispenser, 10 for	25c
MARLIN BLADES, 10 for	25c
SCHICK INJECTOR BLADES, 12 for	49c
PERSONNA BLADES, SPECIAL, 10 for	50c
VALET AUTOSTROP BLADES, 5 for	25c
OLD PAL PIPES, made in France	2.00
SIMMS SHAVING BRUSHES—	1.00 to 15.00
LUSTRO-BRILLIANTINE	35c and 60c
ERASMUS WILSON'S TOILET PARAFFIN	55c
VITALIS	54c and 99c
BRYLCREEM	29c and 49c
KREMI	59c and 98c
DANDERINE—	35c, 60c and 1.00
BRYLGLOSS	50c
FITCH HAIR OIL	19c and 29c
RONSON CIGARETTE LIGHTERS—	6.85 to 15.00
THOREN'S CIGARETTE LIGHTERS—	3.50 to 6.00
VANEX LIGHTER FLUID	25c
ZIG-ZAG CIGARETTE ROLLERS	25c
CORONA CIGARETTE TUBES, 100s	32c
RODEO TOBACCO POUCH, with zipper	1.50

COLGATE'S AMMONIATED Tooth Powder 29c and 49c

FRIENDLY SERVICE

Cunninghams

CUNNINGHAM DRUG STORES LTD.

Brightens your Furniture . . . Brightens your Home

Just a few drops on a damp cloth removes dullness, finger marks, etc. Polishes quickly hard and dry, leaving no sticky film to catch the dust. 14-8

HAWES' Lemon Oil

AS FAMOUS AS HAWES' FLOOR WAX

COMMUNITY CHEST

"OPEN HOUSE"

THURSDAY, SEPT. 29th

(One Week Today)

SEE *the Exhibits and Display Work of the Chest's 21 Agencies.*

REFRESHMENTS

Will Be Served During the Afternoon

DOORS OPEN 2 P.M.

Everyone Welcome

PRINCE ROBERT HOUSE

Corner of Douglas and Courtney Streets

HEAT with OIL

this Winter

FUEL OIL CONTRACTS

by

IMPERIAL OIL

are again available

Install the

NEW ESSO OIL BURNER

with the

Fuel Saving Economy Clutch

Oil heating provides a new experience in home comfort at all seasons of the year. In the really cold weather your fuel is assured with the Imperial Oil Weather-controlled delivery service. There is no stoking and no ashes to move. On the cool days in spring and fall, a flip of the thermostat and you can remove the chill from your house.

Oil heating means a cleaner and quieter home. If you have an oil burner you can still obtain an Imperial Oil Fuel Oil Contract which is your assurance of an end to your heating problems. If you apply right away for the installation of the NEW ESSO burner with the fuel-saving economy clutch you can have it equipped with the exclusive DA-NITE ACRATHERM* for just a few dollars extra.

*Automatic Temperature Control

ASK ABOUT THE CONVENIENT DEFERRED PAYMENT PLAN

CALL YOUR NEAREST IMPERIAL OIL OFFICE

IMPERIAL ESSO PRODUCTS

SEE YOUR ESSO OIL BURNER DEALER

IMPERIAL OIL LIMITED

Fast-Driving Teenagers To Be Properly Controlled

With their prime objective being to take young speeders off the roads where they menace public safety, a number of Victoria men, all keenly interested in proper racing, met this week to organize an association to be known as the Vancouver Island Roadster Association.

Patterned after similar organizations in the United States, the island association intends to do away with "crazy kid driving" on public highways by getting the youngsters responsible interested in properly-organized race meets.

It is the feeling of those backing the association that when it comes to driving, teen-agers and young men in their 20's will always want to go fast. At the present time, they point out, the only place for these drivers is the public highway.

Here, their attempts to see how high their speedometers will go often result in accidents. The only way to combat this, they feel, is to give the youngsters a place of their own to speed.

EMPHASIS ON SAFETY

Safety will be the keynote of the association's theme. A special committee will see to it all regulations set down by the association are obeyed. Members will be checked also for ordinary good driving habits while off the track.

Any member found violating regular traffic laws will be penalized by the association and suspended from taking part in race meets.

The association as well intends to give members some training in mechanics.

Executive officers of the association say association members will be expected to convert regular stock models for racing purposes. The cars must not be altered so that they cannot be practically used for regular driving as well, however.

Here are the specifications:

1. Cars must have tires of standard tread.
2. Ninety inches or more wheel base.
3. Two comfortable seats.
4. Starter and battery required.
5. Police-approved steering on right or left side of car; no central steering allowed.
6. Full transmission, i.e. complete set of gears.
7. Lights and brakes.
8. Stock car engine; no racing engines allowed.
9. All cars must be licensed.

Officers of the association, elected at the initial meeting earlier this week are Tommy Williamson, president; Verne Bruce, secretary; Jack Smith and Bruce Passmore, safety and eligibility committee chairmen.

Next meeting of the association is set for Tuesday, Sept. 27, at 8 in the British Public Schools Club. All those interested are invited to attend.

Mother Pushes Son From Florida To Detroit In Barrow

DETROIT (AP)—Seven-year-old Dolphy and his mother, who pushed him in a wheelbarrow, relaxed in a Detroit hotel today after a 1,500-mile walk from Florida.

Mrs. Julia St. Clair and her son were given a room Wednesday night after they had been refused accommodation at two other hotels here.

The pair trudged — wheelbarrow and all—into the hotel lobby, followed by a crowd of curious persons. The hotel also stored the wheelbarrow for them.

Mrs. St. Clair and her youngster also met a cool reception before trying the hotels.

Police met Mrs. St. Clair as she trudled her one-wheel cart toward downtown Detroit. They termed her a traffic problem and promptly ordered her over on the sidewalk.

The fact that Mrs. St. Clair had pushed her son, riding the "barrow," the 1,500 miles from Jacksonville, Fla., apparently did not impress the patrolmen.

Cars were lined up for several blocks back of the slowly-plodding "Miss Hungary of 1918."

She wasn't happy.

"I don't feel at home on the sidewalk," complained Mrs. St. Clair. Dolphy dissented, too, with "They took all the strength out of me."

The journey resulted from a promise made when Dolphy was ill with fever. He asked his mother if she would push him in a wheelbarrow to Detroit to visit his grandmother and sister.

She said she would. They left Jacksonville, where Mrs. St. Clair was a tourist home housekeeper, in late June.

Library Head Says Adults Shun Books

CHICAGO (UP) — Slightly more than four-fifths of the adult population read one or more newspapers regularly, according to Bernard Berelson, dean of the University of Chicago's graduate library school.

Of the five major media of communications — books, magazines, newspapers, movies and the radio—books attract the smallest audience, and the radio attracts the largest, Berelson said.

Nearly every adult listens to the radio 15 minutes or more a day, he said, and only one-fourth of the adult population reads one or more books a month.

Berelson also said that almost two-thirds of the adult population read one or more magazines more or less regularly, and nearly half the population see a motion picture once every two weeks or oftener.

Friends On Quiz

PORTSMOUTH, N.H. (UP)—A party line telephone can be a big help in answering radio quizzes, Mrs. Mary Holman of Hampton can tell you.

A local radio quizmaster phoned to ask her the $10 question: "Who was the first chief justice of the United States?"

She started to answer, John —." There was a click and a whispered "Jay." Mrs. Holman won the $10.

Later, she said, she split it with her erudite and inquisitive neighbor.

BULL WAS TOUGHER

CLOVIS, N.M. (UP)—A bull and a pickup truck collided here recently. The bull walked back to his pen. The truck had to be hauled in for repairs.

Good Health Report Given For Oak Bay

"One of the healthiest places in the world at the moment," was the informal description of Oak Bay by Dr. T. W. Walker, municipal health officer, in his report to the municipal council Wednesday evening.

In addition to noting a very low incidence of disease in the municipality through the summer, Dr. Walker also reported there had been a decided improvement in health conditions since the cleaning up of the former Willows Fairgrounds.

At the time of his report the health officer said there was only one case of chicken pox and one of whooping cough. There had been quite a number of measle cases during the latter part of August, he reported.

However, he did not think the municipality would be troubled for some time again.

There have been no cases of polio so far this year in Oak Bay.

Young Citizens' Day

Councillor J. V. Johnson will meet representatives of the Victoria Eagles to discuss with them their request that Oak Bay Council allow deserving school children to take over municipal office for one day on Oct. 15, in accordance with Future Citizens' Day.

Minneapolis Honesty

MINNEAPOLIS (UP)—Frank V. Hemstreet, credit man for Powers Dry Goods Co. here, operates an "On Your Honor" vegetable market on the back of his car.

He opens up in a parking lot each morning with the vegetables racked and wrapped in cellophane with the prices market. Then he goes to his department store job. Customers are requested to drop money in a box.

"So far I haven't lost any money," Hemstreet says, "and it proves my theory that Minneapolis people are honest."

SKUNK STOPS SHOW

FORT WORTH, Tex. (UP)—A Fort Worth lad who entered his pet skunk in an all-city pet show was forced to withdraw his entry in a hurry when "something went wrong," as the youth explained, in going home to "deodorize."

GREEN PLANER ENDS

$5.50 CORD

IN 1½ OR 2-CORD LOTS ONLY

MANNING FUELS LTD.

B 1013 1910 STORE ST.

ONCE in a LIFETIME

You get a bargain like this!

Set of two Heart-Shaped Layer Pans

Gleaming, Long-Wearing Aluminum

Only 75¢

and the top from a package of

SWIFT'NING!*

—the new kind of shortening!

DON'T MISS THIS EXCLUSIVE SWIFT OFFER!

To get your set, just send your name and address, with seventy-five cents, and one Swift'ning box top to: Dept. BM21 Swift Canadian Co. Limited, P.O. Box 371, Terminal A, Toronto. You'll receive your pans without delay! And in addition, Swift's will send you a folder with recipes for eight delightful "Special Occasion Cakes."

*Swift'ning is the trade-mark for Swift Canadian Co. Limited's new, improved shortening

SEND TODAY

—THEN BAKE THIS SWEETHEART CAKE!

SWEETHEART CAKE

½ cup Swift'ning
2½ cups sifted cake flour
5¼ tsp. single acting *or* 4 tsp. double acting baking powder
4 egg whites
1 tsp. salt
1½ cups sugar
1 cup milk
1 tsp. vanilla

Preparation: Have all ingredients at room temperature. Preheat oven at 375°F. Line bottoms of two heart-shaped pans (equivalent to two 9" round pans) with waxed paper.

Step 1: Put Swift'ning in bowl. Sift in flour, baking powder, salt and sugar. Add ⅔ cup of the milk, and vanilla. Beat 2 minutes on medium speed electric mixer, or by hand at 150 strokes per minute. Keep batter from sides and bottom of bowl. Scrape bowl and beaters.

Step 2: Add unbeaten egg whites and remaining ½ cup milk. Beat 2 more minutes. Scrape bowl and beaters. Pour equal amounts of batter in pans. Bake about 28 minutes, or till done. Cool. Fill and frost with 7-minute icing. Decorate with tinted coconut, and add a gay touch with Fall flowers.

WITH Swift'ning, the shortening that gives you quicker, easier—better—baking, you'll find all your cakes are lighter and fluffier than ever before! Swift'ning is digestible, nutritious, and so easy to cream! There's no difference in the way you use it—but what a difference in the results!

Good Cooks Switch to SWIFT'NING!

Jewel-Like, Polished Plastic

BRUSH and COMB SET

REGULAR $1 VALUE

ONLY 25c

WITH 6 LABELS FROM LIBBY'S BABY FOODS

Spinach
Carrots
Peas
Peas, Carrots, Spinach
Beets
Squash
Vegetables with Beef and Barley
Vegetable Soup
Vegetables with Bacon and Barley
Liver Soup
Applesauce
Apples and Prunes
Apples and Apricots
Peaches
Custard Pudding

Just send your name and address clearly printed on any slip of paper, or use this convenient coupon. Enclose 6 labels from Libby's Baby Food and 25c in coin, and state your colour preference. Mail to Libby's, Toronto, Ontario, P.O. Box 177

Colour (state pink or blue).....

Name.....

Address.....

.....

BFE-49

Many Local Girls Enter St. Joseph's School Of Nursing

Among students who entered St. Joseph's School of Nursing, Sept. 17, are the following from Victoria: Misses Anna Attfield, Barbara Biggs, Maureen Burnett, Norma Corkle, Elizabeth Harding, Marilyn Leigh, Beverley Lake, Geraldine Miles, Elizabeth McNab, Yvonne Rose, Maureen Rogers, Aileen Smyth, Simone Sonet, Pearl Tippett, Ruth Thompson, Letty Watson, Mary Yole and Sister Miriam Claire.

Out-of-town students include: Sister Mary Florecida, Vancouver; Miss Eyleen Baird, Regina; Miss Gladys Ceausescu, Trail; Miss Marion Clare, Prince George; Miss Patricia Ewing, Rossland; Miss Marion Filmer, Nanaimo; Misses Kathleen Falk, Alma Hay, Port Alberni; Miss Mona Hoy, Quesnel; Miss Gloria Jamieson, Kamloops; Misses Izolda Kovacs, Elaine Lang, Anne Sellers, Nelson; Misses Bernadette Lang, Margaret O'Neil, Kelowna; Miss Juliana Laturnus, Wilkie, Sask.; Miss Merilyn Morris, Nanoose; Miss Lois McNaughton, New Westminster; Miss Phyllis Pollock, Grand Prairie, Alta.; Miss Wilma Read, Kerrobert, Sask., and Miss Marion Sinfield from Revelstoke.

Berber tribes of Africa have worn brilliant red, yellow and purple kidskin slippers for centuries.

St. Andrew's To Hold 83rd Anniversary Tea

Miss Adela Mortimer, who has been associated with St. Andrew's Presbyterian Church since 1878, will welcome guests at the 83rd anniversary tea to be held in the lecture room Saturday afternoon from 2.30 to 5. In the above picture Miss Mortimer, left, is reminiscing with Mrs. F. R. Moore and Mrs. James Stewart. Other honored guests, members of long standing in the church, who plan to attend the tea are Mrs. Andrew Gray, Miss I. Cathcart, Mrs. A. Hood and Mrs. P. H. Elliot.

Once World's Richest Bride Mary Vanderbilt Weds Again

LONDON (AP)—Cornelia Vanderbilt, once called the world's richest bride, plans to be a bride again.

The granddaughter of Commodore Vanderbilt is to marry a 58-year-old London banker, Vivian Francis Bulkeley-Johnson.

In a formal notice of intention to wed, filed at the Kensington registry office, her age is given as 43. Newspaper morgues indicate she is 49.

Then called the richest girl in the United States—she had inherited $40,000,000 from her father, George W. Vanderbilt of Baltimore—Miss Vanderbilt was married in 1924 to John Francis Amherst Cecil, then first secretary of the British Embassy in Washington.

The marriage ended in divorce 10 years later.

For some time she has lived in London, in the quiet Kensington residential section. Bulkeley-Johnson also lives there.

It will be the second marriage for the pipe-smoking Englishman, too.

Fall Style Colors Mirror To Nature

NEW YORK (CP)—The approach of fall has brought forth a whole new palette of colors and shades.

New fabrics and latest designs appear in such shades of red as flame—preferred by college girls—raisin and cranberry, which are softer, muted tones.

Brown comes in all varieties—a dark brown, the color of humus, brown with a reddish tinge, suntan brown and mocha brown. These are blended, contrasted or mixed in coats, suits and dresses.

A new shade of green, called wintergreen, is verdantly deep, that of fir trees silhouetted against the summer sky.

Camel, the color that goes with anything, especially with vivid contrasts, is very pale. It is likely to prove the most popular of the season.

Returning vacationers are being refreshed by a shade of blue called "spruce blue." It is very much like slate but softer and lighter.

Teal, another popular member of the blue family, is back again, and will be seen in chilly weather clothes of all kinds.

Housemaids Few Store Tells How

SYDNEY, Australia (CP) — Few Australian women have domestic help these days. But to make housekeeping easier they have a home service department in a local store that gives them practical help in every kind of problem that can arise.

The girls in charge are trained dietitians, economists or experts in some special branch of cookery. What's more, they have to be a combination of Emily Post and Dorothy Dix, because they adivse customers about everything from how to seat their guests at dinner to how to keep husbands happy in the home.

Key women of the service is Mrs. Del Cartwright, who supervises a continuous cookery demonstration for an audience of about 100 women.

Now and then visitors from other countries are invited to lecture on their own national cooking, giving recipes for favorite dishes.

High Costs Slow Marriage Rate

JOHANNESBURG (Reuter) —Shortage of housing was the main deterrent to marriage in South Africa until a few months ago—now its a shortage of money.

A survey showed that:

Jewelers are now selling fewer marriage and engagement rings, but reported an increase in sales of rings under $160. Clergymen said that bridegrooms today often consider $4 an adequate wedding fee, whereas they used to pay as much as $20. And there are fewer church marriages, they reported.

Fellowship — An address on fellowship, in which he stressed the value of the missionary spirit "at your own door" and further fields, followed by prayer, was given by Rev. J. M. Richardson of Bath, England, in a talk to the St. Andrew's Presbyterian Women's Missionary Society, Monday. Mrs. H. Warren, president, was in the chair. Mrs. R. H. Cox read the devotional.

Government House Reception For Hon. Charles Sawyer

His Honor Lieutenant-Governor Charles A. Banks and Mrs. Banks will receive Hon. Charles Sawyer, the United States Secretary of Commerce and his party of 20 at Government House Friday morning at 11. The party will fly from Seattle and be met at Patricia Bay by officials of the Victoria Chamber of Commerce.

Sunday afternoon the Lieutenant-Governor and Mrs. Banks will attend the unveiling of the plaque at the Memorial Ice Arena, at which time His Honor will place a wreath in memory of the fallen. Aide-de-camp will be Col. M. W. Turner, O.B.E.

The Lieutenant-Governor and Mrs. Banks will attend a meeting of the B.C. Historical Association to be held in the Provincial Library Tuesday evening, when Dr. T. A. Rickard will read a paper on the California gold rush.

* * *

Captain and Mrs. Wilfrid Ord have returned to their home, 1005 Cook Street, after a holiday at Morgan Hotel, Qualicum Beach.

Mr. and Mrs. R. H. B. Ker and their daughter, Miss Elspeth Ker, who have been spending the summer months in Great Britain, sailed on the Mauretania from Southampton last Saturday and are expected back in Victoria at the beginning of October. Their son, David, who accompanied them abroad, flew home a few weeks ago to resume his studies at the University of British Columbia.

Honoring Miss Joyce Campbell, bride-elect of this week, fellow-members of February Class of '49, Royal Jubilee Hospital, held a shower at 1606 Bay Street. Miss Enid Campbell, sister of the bride-elect, from Campbell River, who will be bridesmaid, was among the guests who included Misses B. Bruneski, H. Harritt, E. Keeping, D. Damery, C. Jamieson, C. Leask, E. Hall, L. Rutherford, A. Leopold, I. McKinnon.

Mr. and Mrs. J. W. Ruggles, Royal Street, returned Tuesday from a three-month trip across Canada. The couple traveled by train to Toronto and from there motored through the provinces to Nova Scotia. On their return they spent several days in Vancouver visiting their son-in-law and daughter, Capt. and Mrs. James Macdonell.

Daniel Gordon were the names received by the seven-month-old son of Mr. and Mrs. G. C. Hansen, 146 Clarence Street, at a christening service held Sunday in St. Barnabas' Church with Rev. E. Munn officiating. Godparents are Miss Clarice Dymond, Mr. D. W. Duncan and Mr. I. V. Jones. Following the service a reception was held for relatives and friends at the Hansen home. Maternal grandparents of Daniel are Mr. and Mrs. W. R. Jones, Victoria; great-grandmother, Mrs. A. Hughes, Wales; paternal grandparents are Mr. and Mrs. A. J. Hansen, Nanaimo, formerly of this city.

In honor of Miss Nora Turner, whose marriage takes place this week, a surprise party was given at the home of her parents, Maj. and Mrs. F. C. Turner, Ganges, Salt Spring Island by Mrs. Donald Jenkins and Mrs. Dorothy Fanning. Guests presented the bride-to-be with a Duncan Phyfe coffee table and corsage bouquet of rosebuds and white heather, tied with a wide satin streamer bearing the name of those present. The supper table was centred with a bowl of mixed Autumn flowers flanked by green candles in crystal holders. Guests wrote their names on a linen square, which will be embroidered and made into a breakfast cloth. Invited were Mesdames J. Acland, M. Acheson, J. C. Smith, H. Wilson, C. Springford, F. Morris, G. Shove, J. Mitchell, D. K. Crofton, H. Wood, A. B. Kropinski, P. D. Crofton, B. Wilson, L. Hays, P. Turner, J. Homan, F. M. Wells, G. Bullock, L. D. Goodman, W. Stone, A. Wolfe-Milner, V. Graham, A. Elliot, D. Robertson, E. Borradaile, T. H. Milner, J. Carvosso, and Misses E. Price, J. Mitchell, M. T. Scott, D. Crofton, K. Popham, Shirley and Byrde Wilson, Simone and Paulette Chantelu.

Miss Ruth Poole, who will become Mrs. Richard Wilson in a ceremony this Saturday evening, was honored when Mrs. H. Taylor, 651 Alpha, entertained at a miscellaneous shower Wednesday evening. A novelty corsage bouquet composed of green and white dish cloth, clothes pegs and pan scrapers, was presented to the principal. Refreshments were served with Miss Peggy Taylor and Miss Shirley Brown assisting the hostess. Invited were Mesdames Alex Poole, T. Wilson, H. Tippett, C. McCorquodale, E. Silburn, F. Shaw, J. Jury, F. Ferguson, Crook, A. Green, I. Taylor, J. Poole and Misses Margaret and Irene Wilson.

Mrs. Frederick Alfred Bland, the former Miss Mae Connor, was guest of honor, when her sister-in-law, Mrs. R. J. Bland, entertained at her home 533 Langford Street, with a miscellaneous shower. Gifts were contained in a decorated clothes basket on which her name was inscribed and topped with a corsage bouquet of white carnations. Mrs. Margaret Bland, mother of the groom, was presented with a corsage bouquet of pink carnations. Games and contests were enjoyed by the guests. Mrs. V. Rolfe presided at the tea and coffee urns. The table was covered with a handsome lace cloth, centred with a low bowl of multi-colored gladioli tips. Serviteurs were Mrs. Anne Linklater and Miss Gerta Richter, Miss Connor's wedding attendants, and Miss Myrna Bland. Invited were Mesdames R. Irwin, R. Winterburn, H. Webber, A. Murdoch, H. Holman, J. Field, J. Plumb and Misses B. Elkington and Molly Kuzminski.

Mrs. A. Brown of Victoria, is spending a week at Ganges Harbor, Salt Spring Island, visiting her son and daughter-in-law, Mr. and Mrs. A. M. Brown.

Mrs. August Hiquebran and her daughter, Mrs. Nick Lennox were co-hostesses at the home of the former on William Street, when they entertained at a shower, in honor of Mrs. Alfred Bland, a recent bride. On her arrival the guest of honor was presented with a corsage bouquet of pink and white roses and a clothes hamber. A corsage bouquet of red roses was presented the mother of the groom, Mrs. M. Bland. Invited were Mesdames A. Irmie, J. Fenwick, Anne Linklater, S. Bichard, J. W. Morris, William McCarrison, V. Rolfe, F. W. Holdridge, H. Holman, R. Irwin, B. Dalgarno, R. J. Bland and Misses Gerta Richter and B. Elkington.

Bishop's Chapel Scene Of Nuptials Of Wide Interest

A quiet wedding of wide interest in Victoria and Vancouver, uniting Mrs. Ethel Lonsdale Harrison and Mr. George Brisco, was performed by Bishop Harold E. Sexton in the Bishop's Chapel, Tuesday evening.

The bride given in marriage by her son, Paul Harrison, wore a gown of peach bloom satin styled with net yoke. Torchon lace trim on the bodice and long-pointed sleeves. Her headdress was a coronet of braided self-material. She carried a bouquet of Talisman roses, centred with a white orchid. Her only jewelry was a tiny gold locket and chain.

Sole attendant was Mrs. W. B. Colvin, matron of honor, who selected a gown of violet georgette with accordion-pleated skirt. She wore an ice blue felt hat ostrich-tipped, and a veil of darker shade. Her long gloves were en tone with her hat. Her bouquet was of bronze chrysanthemums, interlaced with ribbon which matched her hat.

Capt. J. G. Cromack, supported the groom. A reception followed at the Union Club. Mr. and Mrs. Brisco are motoring in the United States on their wedding trip and will reside on Beach Drive on their return to Victoria.

Junior C.W.L. Plans Public Speaking Class

Plans for formation of a public speaking class to begin at the next meeting were outlined by Miss Nora O'Connell, to members of the Junior Catholic Women's League, at the first fall meeting in St. Andrew's Cathedral Parish Hall.

Miss Marie Longpre reported on Girl Guide activities and members discussed the forthcoming annual membership tea to be held Oct. 17.

Mrs. M. Wakelin, president, reported on the Dioceson Council meeting held in August at which she represented the Junior C.W.L.

Women's Auxiliary of St. John's Church Colwood, will hold its annual harvest home supper in Colwood Hall, Monday at 6.30.

Breakfast Meeting For Credit Club

A crisp, clear Autumn morning met 20 members of the Victoria Credit Women's Breakfast Club, when they held a 7 o'clock breakfast Wednesday, at the Strathcona Hotel.

A report of the nominating committee giving the slate of officers for next year was the chief item on the agenda. Installation of officers will take place in October.

A letter was read from Bessie Kayser, st president, District 10, Canadian Women's Breakfast Club, giving an account of the 35th Annual International Consumer Credit Conference, which was held in Boston, Mass. Victoria members were interested to learn that their club was one of 246, with a total membership of 8,915.

Mrs. Betty Woodford, president, was in the chair.

Plan Tea Monday

Women's Benefit Association, Review No. 1, met in K. of P. Hall, Cormorant Street, Monday with president Mrs. A. Barraclough in the chair. Final plans were made for the tea to be held Monday in Douglas Room, Hudson's Bay Co., with cards at 2.30. A sewing tea will be held at the home of Mrs. A. Taylor, 178 Medgard Street, Mt. Tolmie, Wednesday. Following business, cards were played and refreshments were served.

Princess Margaret Bell Of Dundee Ball

DUNDEE, Scotland (UP) — Princess Margaret, wearing a Royal Stuart Tartan sash over her white satin gown, danced for six and a half hours last night at a dance in Dundee.

She finally left the ball an hour and a half after it was scheduled to end early today.

Tonight's program for the Princess: The Perth Hunt Ball.

Now, Zimmerknit brings you a *new style* in Pyjamas ... and *new comfort* that adds new restfulness to your sleep.

These new-style Pyjamas—for all the family — are designed for freedom of movement, without binding, "creeping" or bunching. They are quality-knit from finely-combed cotton, with snugly ribbed cuffs at wrists and ankles and Lastex waist. They wash well — and keep their style because they hold their shape!

Zimmerknit
UNDERWEAR · OUTERWEAR · HOSIERY

Products of YORK KNITTING MILLS LIMITED

SOUND VALUE FOR MEN, WOMEN AND CHILDREN

WOOL DRESSES

Fashioned from a variety of lovely wools, in exciting styles ... and autumn colors.

Mary Constance
784 FORT

Victoria's British Fashion Centre

IMPORTED
Ladies' Suits Coats
Scotch Sweaters
English 2-Ply Knitting Wool

Piccadilly Shoppe
The Corner, 1017 Government and Fort
G 7328
Listen to Piccadilly Parade, 12.15 Daily (Except Sunday) Over CJVI

Milk tastes better made into RENNET DESSERTS!

• If your child occasionally tires of plain milk, serve deliciously different rennet desserts. Made in a jiffy just by using Rennet Powder or Rennet Tablets with milk. THEN the milk can be eaten with a spoon and the rennet makes it more readily digestible. Most doctors approve them. Get "Junket" Brand Rennet Powder or Rennet Tablets at your grocer's today.

58-7

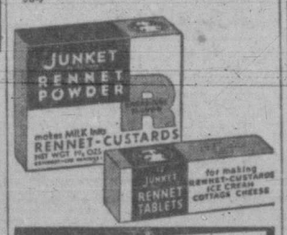

"JUNKET" BRAND FOODS
Rennet Powder
Rennet Tablets
Freezing Mix
Quick Fudge Mix
Danish Dessert

"JUNKET" is the trade-mark of Chr. Hansen's Laboratory, Inc., for its rennet and other food products, and is registered in Canada and U.S.A.

The Hats You'll Choose for Fall '49

Deep crowned, peak crowned . . . tiny side-swept brims, carefully cut-out brims . . . exciting contrast of color in fabric and gay plumage . . . these are the new hats at Scurrahs . . . Christie, Knobbs, Gainsborough, Knolton and Andre are the names you'll choose from.

4.95 to 29.50

Scurrahs
728 YATES

Announcing the Opening of
KATHLEEN APPAREL
and DRESSMAKER SHOP

- SWEATERS
- HOSE
- LINGERIE
- NIGHTIES

Custom-made blouses with beautiful hand-embroidery . . . to order.

1033 FORT ST. G 6485

Lovely 3-Stone Rings

Available in any stone or combination of stones . . . set in gleaming 10K yellow gold.

Priced from $17.50

EASY TERMS AT NO EXTRA COST

ROSE'S LTD.

JEWELLERS 1317 DOUGLAS ST.

Coffee that's quick delicious economical

NESCAFÉ is quick—quick as you can add a cup of boiling water to a teaspoonful of Nescafé.

Nescafé is delicious. Brewed from finest South American coffees, it's alive with flavour.

Yes, and Nescafé is economical. While other coffees are away higher than pre-war levels, Nescafé prices are down. So cup for cup, Nescafé costs less than ordinary coffees in can or jar.

Make one cup or many—in cup or coffee server. Nescafé is always the same, always delicious in flavour. It comes in powdered form, in air-tight glass jars. Two sizes—4 oz. and the 12 oz. economy size. Try Nescafé today.

More people drink NESCAFÉ than any other instant coffee!

"Nescafé (pronounced NES-CAFAY) is the exclusive registered Trade Mark of Nestlé's Milk Products (Canada) Limited to designate its Soluble Coffee Product. It is composed of equal parts of pure soluble coffee and added carbohydrates (dextrins, maltose and dextrose) added solely to protect the flavour."

Luxurious! Convenient!

THE RICHARD HUDNUT HOME PERMANENT DELUXE REFILL KIT!

Only 2.25

—Have you been looking for those end-papers and rubber-binders you mislaid after taking your first home wave? You seem to have lost a few curlers, too, haven't you? Fret no longer!

No need to hunt for these odds and ends when you find everything you want for a *second* home permanent in the NEW, convenient Richard Hudnut Home Permanent Deluxe Refill! Think of it: an abundance of end-papers and rubber-binders; *extra* curlers; generous bottles of Egg Creme Shampoo (to make your hair beautifully receptive to a wave!) and Creme Rinse (to recondition your tresses to lovely lustre!) . . . PLUS NEW, *perfumed* Waving Lotion! All this luxury at a sensible, down-to-earth price of only 2.25!

T. EATON Co BRITISH COLUMBIA LIMITED

In Step With Style

By MARGUERITE DALZIEL

Here in Victoria the feminine population is exclaiming its delight with fabulous London and Paris designs, flown here for a special showing today in Empress Hotel.

But the tables are turned in England.

This week five Canadian designed wool costumes made from Canadian fabric and accompanied by Canadian accessories were flown to London to represent Canada in a world-wide fashion event.

Canadian fashions and woolens are taking their place among 250 woolens and worsteds from more than a dozen countries, with each group of fabrics exhibited against a background peculiar to its country.

Blauer of Montreal designed a beautiful beige wool crepe suit with self scroll-work design on the slightly flared fingertip length jacket which is luxuriously lined and collared with platinum Canadian mink. The suit has this season's new pencil slim skirt.

Deja of Montreal have introduced new tissue-sheer wool crepe to make a black afternoon dress, which perfectly complements the dainty sheerness of the fabric with its soft, feminine lines and full soft skirt.

INDIANS' DESIGN

Representing Canada's wool hand-weaving industry, Merino of Montreal is showing an interesting three-piece, co-ordinated ensemble in new fall navy blue. The tailored topcoat is made from solid navy, while the navy of the jacket has an over-plaid of red and green and the skirt a pin stripe of red and green.

These three co-ordinated wool fabrics were hand-woven by Caughnawâga Indians of Quebec, who have been trained by Merino to weave new, exclusive designs with a truly Canadian flavor.

From Winnipeg, Gerhard Kennedy shows a slim, two-piece ski suit made from brown worsted gabardine mixture. The neat tuck-in-skirt and trimmed-down slacks are an understatement in simple lines, which is Mr. Kennedy's signature for good-looking functional skiwear.

The new Canadian fall shade "caleche" brown was used by Lou Larry of Toronto for a dressmaker suit made from worsted charmaine. The intricately draped collar and versatile princess lines of the long tunic jacket have made this suit a favorite for every age and figure and is an excellent example of the type of suit which has proven very acceptable to fashionable Canadian women.

Canadian mink trims wool crepe suit, with finger-tip jacket.

These fashions are shown side by side with evening dresses from Paris; equisite tropical suitings from Switzerland, gay tartans from Scotland, crepe georgette from Denmark, worsted tweeds from Sweden, hunting scarlets, furnishings fabrics, from England; knitting wools from Wales.

India has sent a beautiful Pashmina shawl, and asan (car rug) from Baroda, an exquisite durrie (carpet) from Sriniketan, and gudma (thick wool blanket) from Rimachal Pradesh.

Finds Rhubarb Pie Is Good Bear Bait

DAWSON CREEK, B.C. (CP)—Take it from Mrs. Joe Dill of this northern community: rhubarb pie is the best bear bait.

A harrowing three hours alone in her cabin with freshly-baked rhubarb pies and two bears made Mrs. Dill reach this conclusion.

Mrs. Dill's rhubarb pies—as so often happens with fruit pies—boiled over in the oven, giving off an aroma of burnt sugar that brought unexpected results.

It wasn't long before two huge grizzles, both with noses sniffing the air, ambled out of the bush towards the cabin. Unarmed, Mrs. Dill used her voice to frighten off the grizzlies.

But two black bears arrived on the scene and paid no attention to shouts or even hot water thrown in their faces. For three hours they circled the cabin sniffing through windows as the pies boiled away. Return of Mr. Dill with a hunting rifle finally drove off the curious bears.

Ostrich Hide Shoes

OUDTSHOORN, South Africa (CP)—Ostrich leather women's shoes, made from Oudtshoorn ostrich skins tanned in England and designed and manufactured in a local shoe factory, are being displayed here for the first time. Factory officials say there is a keen demand for the shoes.

Y.P. Societies

Metropolitan—Miss Pat Fansett led an interesting discussion concerning "young people and the church," at first fall session of Metropolitan Young People's Union held in the schoolroom. Several members were welcomed and after a brief sing-song, refreshments were served. Dr. A. E. Whitehouse will attend the meeting next week, open to all young people interested, it was announced.

Girl Guide Notes

First Esquimalt—Recruits aged 11 or over, will be welcomed at a meeting of First Esquimalt Guide Company, Friday at 7 at the captain's house, 486 Fraser Street. Esquimalt Local Association will meet tonight at 8 at home of Mrs. H. A. Rogers, 821 Intervale Avenue, when mothers of Esquimalt Guides and Brownies will be guests.

White kidskin is the traditional leather for bride's shoes.

CUTICURA PROVES HIGHLY EFFECTIVE!

Pimples, rashes start to clear up in just 7 days

You too may be amazed the prompt way Cuticura Soap and Ointment speed out blackheads, soothe itch of eczema and psoriasis. Fragrant, scientifically medicated. 70 years' success. Buy today.

MOTHERS! Try Cuticura Baby Oil. Splendid for diaper rash.

ONE TRIAL

We say that New Method's exclusive Sanitone Dry Cleaning service is the best available. But these are just our words. You be the judge. Send any garment or household fabric to New Method for scientific Sanitone Dry Cleaning. Prove to yourself that Sanitone Cleaning gently gets out more dirt . . . colors revive to original brilliance . . . spots and stains disappear . . . better press lasts longer . . . no dry cleaning odor. Call New Method today. Your satisfaction is guaranteed, or we will reclean your garment free.

In Victoria NEW METHOD G8166 IS BEST!

Your New Method driver calls same time, same day, every week. Three day service at call offices, 703 Yates Street, G 4923, (next to Bank of Montreal), 1015 North Park Street, G 8166.

The SWEETEST SPREAD TO PUT ON BREAD

Packed with Energy

LYLE'S GOLDEN SYRUP

Britain's Favourite

IN THE GREEN AND GOLD TIN

FREE DELIVERY

QUICKLY — PROMPTLY COURTEOUSLY

ANYTIME - ANYWHERE

The most complete drug stock in Victoria—as NEAR AS YOUR TELEPHONE

Phone B 1313

DARLING'S PHARMACY LTD. FORT at BROAD

Clubwomen's News

Church History—A paper on North American Indians and the church, including reports of the first money raised for the in 1880 at Hamilton, Ont., was given by Mrs. J. G. Cruickshanks at the first fall meeting of the Women's Missionary Society of First United Church, in the Sunday School Hall, Monday. She said Indian schools were supervised by Women's Missionary Societies of many denominations throughout Canada and added that 50 per cent of the 120,000 Indians in Canada were under Protestant guidance. She told the meeting she hoped segregation in the schools would soon be a thing of the past. Reports were given of clothing articles sent to the Society of Friends to European churches.

Plan Supper—Members of the Jane Piercy Auxiliary of Fairfield United Church discussed plans for a supper for 20 Protestant displaced persons to be held at the Y.W.C.A. Thursday, at a meeting at the home of Mrs. W. C. Spouse. Mrs. D. Hofstrand was in the chair and Mrs. G. Ireland took the devotional. Her theme was that of prayer. Letters of thanks were read from a German family, recipients of a CARE parcel, and from the Society of Friends, Fern Street, for bundles of used clothing to be sent to Europe. Mrs. M. Dillabough rendered a vocal selection.

P.-T.A. News

Happy Valley P.-T.A.—Affiliation with the Parent-Teacher Federation was the subject of a talk by R. Bayles to the Happy Valley P.-T.A. at their first fall meeting, Monday. He outlined the services available to groups who were affiliated with the federation. The meeting reconvened following the talk and decided to affiliate. Mrs. Bayles then presented the P.-T.A. with the reference handbook containing the form of the federation constitution. Mrs. W. Parker, president, welcomed members to the meeting, following which refreshments were served.

Apricot peanut butter filling provides new twist for lunchbox favorite—peanut butter sandwiches. Cook dried apricots, sweeten lightly and beat to pulp. To one cup pulp andd quarter cup peanut butter. A little crisp celery would give additional texture to this spread.

Today's Recipe

Johnnycake

Two cups corn meal, 1½ teaspoons salt, 1 teaspoon baking soda, 2 tablespoons sugar, 2 cups sour milk, 2 eggs, beaten; 2 tablespoons melted shortening.

Sift dry ingredients together and add milk, eggs and shortening. Mix well. Pour into preased pan and bake in hot oven (400 degrees) for 30 minutes. Makes 1 (8x10-inch) loaf.

Book Resume—Her impressions of the book "The Emperor's Physician," were given in a talk by Mrs. D. A. Girvin at the fall luncheon of Esquimalt United W.M.S., held in the school room, Tuesday. Mrs. E. King presided. Mrs. G. L. Gillard gave vocal selections, accompanied by Mrs. N. Manson, Mrs. H. B. Clark gave the devotional.

Jane Ashley Home Service Dept.

WRITE TODAY FOR MY NEW DELICIOUS RECIPES*

Pancakes are so much *Better*... with KARO CORN SYRUP!

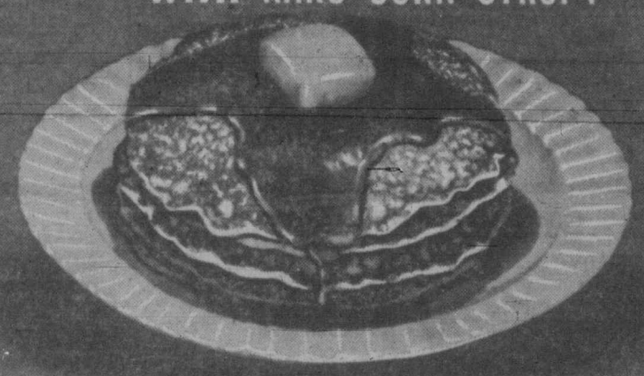

*FREE: JANE ASHLEY OFFERS YOU HER TESTED RECIPES— Send a Postcard to: HOME SERVICE DEPT.: The Canada Starch Company, Limited, P. O. Box 129, Montreal, P.Q.

T. L. C. Decides Its Officers Must Take Oath Of Allegiance

CALGARY (CP)—The Trades and Labor Congress of Canada was still belting away at union communism today as it went through the eighth day of its annual convention.

Already it had taken several decisive steps against its Red fringe and there were some indications it might go further and order affiliated unions not to elect Communists to office.

A resolution to this effect, it was expected, would be submitted by the conventions' powerful resolutions committee. Its adoption was looked for.

Thursday, the convention moved against Reds by taking these decisions:

2. That the congress voting candidates for office must take an oath of loyalty to the Crown.

2. That the Congress voting system is to be changed.

While the loyalty-oath proposal was challenged by some delegates, it went through on an overwhelming vote.

There was no right-left division on that issue—some conservative members of the congress objecting to it on the ground that the oath would be useless—but it was indicative of a hardening of the congress' attitude towards Reds in Labor.

Objections to passage of the oath proposal—in an amendment to the T.L.C. constitution—included a suggestion that it would be tantamount to setting up in Canada the Taft-Hartley Act of the United States, which calls for a non-Communist affidavit by union officials.

Victorian Runner-up In Qualicum Golf

QUALICUM—Efe Robinson of Vancouver was crowned men's champion of the 1949 Qualicum Beach Golf Club Tournament here when he defeated Bill Newcombe of Victoria 2 up and 1 to go.

In the Women's section, Mrs. J. Lusney of Courtenay, medal-winner, played steady par golf although hard pressed in all her matches to capture top honors. Runner-up was Mrs. L. Goodman of Vancouver.

The Dave McLeod Memorial Trophy for team play was won by the Port Alberni Club, represented by Ron Redman, Doug Bowen and W. Bird. Prizes were presented by Duncan Fraser, president of the club.

No Calendar Change

NEW YORK (CP)—That old school dity, "30 days hath September," can be used to measure the months for another year at least.

The proposal for a new world calendar was thrown off the agenda of the United Nations' fourth assembly when it came up Wednesday. The United States asked the 14-member steering committee to postpone the item indefinitely.

Hon. L. B. Pearson, Canada's External Affairs Minister, was one of the four committee members who voted in favor of Assembly consideration of the calendar reform question. But four members voted against it and six abstained.

Canton Pays Off

RIPLEY, Kan. (UP) — A Kansas industrial plant is approaching the million-hour mark without a lost-time injury. For 11 full years the Ripley power station of the Kansas Gas and Electric Company has operated without an accident requiring an employee to leave the job.

DRIVER, CAR, UNSCRATCHED IN 1,000-FOOT PLUNGE—William Main, 28-year-old landscape gardener from Ajax, Ont., is seen in hospital recovering from shock he received when his car plunged 1,000 feet into a valley at Rouge Hill, Ont. On way home to Ajax, Main's car developed mechanical trouble, went through a guard rail and over bank.—(SNS Photo)

Odd Fellows' Chief

SACRAMENTO, Calif. (AP)—Edward M. Sharpe, chief justice of the Michigan Supreme Court, is the new sovereign grand master of the Independent Order of Odd Fellows. Delegates to the Odd Fellows' national convention here Wednesday elected Sharpe to succeed Frederick Leon Phelps of Middletown, Conn., as grand master.

Porcupine Invasion

SPOKANE, Wash. (UP) — A very prickly situation is facing police officers. Porcupines have been invading otherwise peaceful neighborhoods, much to the anxiety of residents. Armed with large boxes, the officers stalk their prey and when they get close, slap the boxes down over the "porkies" and lug them off to the humane society for extermination.

List Mayo Brothers Greatest Citizens

MINNEAPOLIS (UP)—Minnesotans regard the Mayo brothers, world-famed doctors, as "Minnesota's greatest citizens of the past century," according to a poll conducted by the Minneapolis Sunday Tribune.

Second to the renowned doctors was Floyd B. Olson, three times elected governor.

Third was Harold E. Stassen, another three-time governor.

Fourth was James J. Hill, the "empire builder" who guided development of the Great Northern Railroad.

And fifth was Charles A. Lindbergh.

WOOD ★ SPECIAL ★ WOOD
EDGINGS AND LUMBER CUT INTO 12-INCH LENGTHS
Easily Split — Good for Kitchen, Kindling, Heater, etc.
2 cords $6.50 4 cords $12.00
O.K. FUEL—760 TOPAZ—G 2452

LONG-DISTANCE MOVING
OR
JUST ACROSS THE STREET
You'll find our trained men and modern equipment will give outstanding service.
VICTORIA BAGGAGE CO. LTD. G 4118 MOVING STORAGE PACKING

Now! WHOLE WHEAT IN FLAKES with All the Vital Wheat Germ!
DELICIOUS! CRISP! READY-TO-EAT!
You'll love whole wheat the ALL-WHEAT way. Spoon into Nature's choice grain—magically transformed into crunchy flakes. Quick to serve—easy to digest. Every bite supplies whole wheat with valuable wheat germ retained for good nutrition! You get vital whole-grain minerals—benefits of bran. Try a bowlful tomorrow with milk, sugar and fruit. Delicious ALL-WHEAT! Nutritious ALL-WHEAT!
Great to eat anytime! Get a package today. ALL-WHEAT is made KELLOGG-GOOD by Kellogg's of London, Ontario.
Kellogg's ALL-WHEAT FLAKES
Mother Knows Kellogg's Best!

NOW SEE HOW FAST KITCHENS GLEAM! SPARKLE! SHINE!
No Hard Rubbing! No Rinsing! No Wiping Dry!
—with SPIC and SPAN!
Cleans Woodwork, Walls, Linoleum Easier, Better than Soaps or Old-Fashioned Cleaners!
PAINTED WOODWORK and WALLS look newly-painted! No streaks, no clothmarks!
PORCELAIN, TILE clean as new...no rinsing, no wiping!
LINOLEUM Clean, Fresh, Bright... no hard rubbing!
ALL OVER THE HOUSE... EVEN DIRTIEST PLACES GLEAM LIKE NEW IN 6 TO 8 SECONDS!
See How Easy Housecleaning is:
1 WRING OUT —in solution of SPIC and SPAN, leaving cloth just damp... not wet.
2 JUST WIPE —no hard rubbing... you just wipe away the dirt.
3 JOB'S DONE! —no rinsing, no wiping dry! Thus no ugly water-streaks, no clothmarks.
You Just Wipe Away the Dirt!
Ladies, here's the easy, fast, better way to clean! With no hard rubbing! No rinsing! No wiping dry! No ugly water-streaks or cloth-marks when you're through.
Instead, you just wipe away the dirt. Yet even the dirtiest places gleam! Sparkle! Shine! Woodwork, linoleum, porcelain, tile look clean as new! Even dirtiest painted walls actually look newly-painted—when you clean with SPIC and SPAN!
So don't even attempt to clean the old "work-and-slave" way. Instead, get SPIC and SPAN—the big new household size for extra economy!
Made in Canada

VICTORIA AND DISTRICT
A·I·D·Drug Stores
Personal Service
ASSOCIATED INDEPENDENT DRUGGISTS
FOR THE BABY AT ALL A.I.D. DRUG STORES
YOUR BABY CAN HAVE CURLS
Nestle BABY HAIR TREATMENT
Used for over 30 years by thousands of mothers. Helps form silky curls ... makes hair look thicker. Commended by Parents' magazine. Bottle $1.25
PLEASANT TASTING
Ayerst "10-D" COD LIVER OIL
RICHER IN VITAMINS A and D
4 oz. 75¢ • 16 oz. $1.75
NOW! Toni TWICE AS EASY! TWICE AS FAST!
SPECIAL OFFER $3 Value, ONLY $2.75
Toni SPIN Curlers
IT'S HERE — BUY NOW!
SQUIBB DENTAL CREAM
Safely cleans and polishes teeth. Refreshing and pleasant taste.
49c
J. J. Baby Lotion 60c
Cotton Picker 40c
Mead's Oleum Percomorphum, 50cc $3.65
Mead's Oleum Percomorphum, 10cc 85c
Baby Formula Pitchers, 75c
Evenflo Nursers 39c
Pablum 50c
Baby's Own Tablets .. 25c
Dextri Maltose 70c
Johnson's Baby Powder 28c, 55c
Castoria 33c, 69c
Horlick Malted Milk .. 50c
Baby Cough Syrup ... 35c
Baby Gift Sets 69c
Mennen's Baby Oil .. 59c
Absorbent Cotton ... 17c
Tuffy Kaps 10c
Mennen's Baby Powder 29c
Z.B.T. Powder .. 28c, 55c
Boracic Acid 10c
Cuticura Baby Oil ... 60c
Soothes and heals cuts, burns and bruises
ZAM-BUK 47¢ OINTMENT
Relieves sore, tired, aching feet
PROVED! Smoother, More Comfortable Shaves for 3 Men out of every 4
ECONOMY SIZE JAR 89c
TUBES 33c 54c
PALMOLIVE BRUSHLESS SHAVE
Be Bright! Feel Right! TAKE ENO'S "FRUIT SALT"
BUY TODAY 59¢, 98¢
Enriched with Lanolin
NEW MENNEN BABY OIL 59c
flower-fresh fragrance!
For INDIGESTION AND OTHER FORMS OF UPSET STOMACH
MACLEAN BRAND STOMACH POWDER 59¢ • 98¢
ALSO TABLETS 25¢ & 59¢
for BABY'S TUMMY UPSETS
Give Baby's Own Tablets. Sweet, simple little tablets, easily crushed to a powder if desired. Used for over 50 years to quickly help relieve minor digestive upsets, gas, constipation. Quickly sweeten sour stomach.
BABY'S OWN TABLETS 25¢
Johnson's BABY PRODUCTS
LOTION........60¢
OIL.......60¢ & 1.10
POWDER...28¢ & 55¢
CREAM.........55¢
SOAP...........15¢
New! exciting RADIANT-CREME SHAMPOO for the whole family! Prell
29c, 59c, 89c
Phone Your A.I.D. Store for Service
YOUR A.I.D. STORES IN VICTORIA
GORGE PHARMACY 2930 TILLICUM RD.—E 7702
BURNSIDE PHARMACY 30 BURNSIDE RD. WEST—E 0515
HILLSIDE PHARMACY HILLSIDE at QUADRA—G 1632
PANDORA PHARMACY COOK at PANDORA—G 3844
FERNWOOD PHARMACY 1923 FERNWOOD RD.—G 2722
DAVENPORT PHARMACY 2012 OAK BAY AVE.—E 9731
TERRY'S (1939) LTD. DOUGLAS at FORT—E 7187
FAIRFIELD PHARMACY COOK and OXFORD—G 6741
AARONSON'S DRUG STORE COOK at FORT—G 2414
DARLING'S PHARMACY LTD. FORT at BROAD—B 1212
MINNIS PHARMACY 757 YATES—G 3532
McCALL-DAVEY DRUG CO. DOUGLAS at PANDORA—B 3831
JUBILEE PHARMACY RICHMOND at FORT—E 8911

You were meant for me
DR. BALLARD'S VARIETY SQUARES + Champion DOG FOOD
DR. BALLARD'S veterinarian-developed pet food formulas give your dog a scientifically balanced diet. These various products are actually made for each other! — so when mixing your pet's food (to give him a welcome change in flavour and texture) remember always mix only DR. BALLARD'S products together for best results.
Free! Free!! Free!!!
Solid metal dog tag ... engraved with your dog's name and address for ANY THREE DR. BALLARD'S labels. Mailing instructions on each package.
AT FOOD STORES EVERYWHERE
DR. BALLARD'S Champion DOG & CAT FOODS

Alterations and Mending
TO ALL TYPES OF
TAILORED GARMENTS
New Zippers . . . Linings . . . Invisible Mending
JACK DAVIS LTD.
623 YATES, between Broad and Gov't E 5811

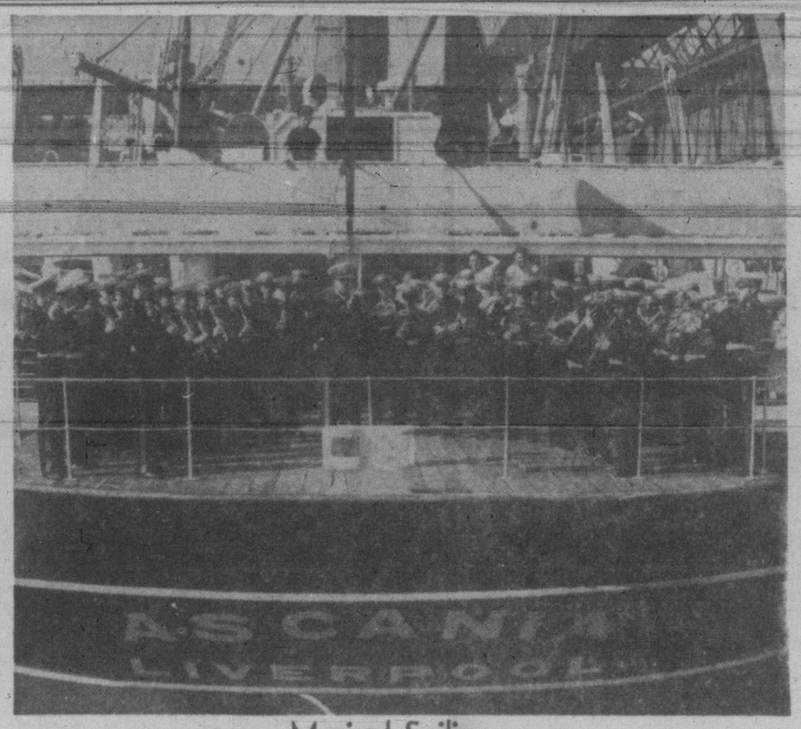

Musical Sailing

Stirring martial music echoed in Montreal harbor as the band of H.M. Royal Marines (Portsmouth) played a farewell to Canada from the deck of the Cunard White Star liner Ascania as she sailed for Liverpool. Commanded by Maj. F. Vivian Dunn, M.V.O., A.R.A.M., director of music, Royal Marines, the famous 60-piece band was en route home following its engagement at the Canadian National Exhibition, Toronto. After their last performance at Toronto, Maj. Dunn and the band went to Quantico, Va., headquarters of the U.S. Marines, where they presented another concert. Maj. Dunn is shown conducting as Ascania clears the Cunard Donaldson pier in Montreal harbor.

$500,000 Blaze

ROCHESTER, N.H. (AP)—A wooden mill and 1,000,000 board feet of lumber at the W. H. Champlin Box Company was destroyed Wednesday by a mushrooming fire that caused damage estimated unofficially today at $500,000. Firemen said it was "miraculous" that 200 persons working in the four-story main building, where the fire started, escaped.

Diverse Speeches In House Follow Big Announcements

OTTAWA (CP)—The Throne Speech debate continues to be the safety valve of Canada's House of Commons.

As it has been ever since Confederation, the debate provides a perfect opportunity for any member to let off steam on any subject close to the hearts or the pocketbooks of his constituents.

The latitude of discussion in this debate was demonstrated at Wednesday's abbreviated session when members ran the gamut of comment on matters ranging from radio license fees and damsites to prayers and the difficulty of hearing what is said in the Commons chamber.

Rev. Dan McIvor, lusty-voiced Liberal from Fort William, provided the bulk of the diversification.

He wondered aloud, first of all, why the Commons' visitors' galleries couldn't be open to the public during the traditional opening prayers each day.

Then he jumped into the acoustics of the Commons, asking when the long-awaited amplifying system would be available. He wound up on radio license fees, urging careful consideration before they are increased from $2.50 to $5.

Two matters of government policy preceded resumption of the Throne Speech debate Wednesday.

Mines Minister Gibson led off by announcing the government will continue its program of assistance to gold mining until the end of this year despite benefits those mines gain from dollar devaluation.

HOUSING PLANS

Reconstruction Minister Winters then came on with a 2,500-word address on housing. He disclosed the government would assist in a program of reducing down payments on reasonably-priced homes by half.

Housing was also the subject of a Throne Speech address by Ross Thatcher, outspoken hardware merchant who is C.C.F. member for Moose Jaw.

Mr. Thatcher also urged the government to get cracking on construction of the irrigation scheme on the South Saskatchewan River. He said government plans to construct a dam on the river had been an election come-on for years.

Want Playground At Lafayette Park

Oak Bay's Lafayette Park probably will be developed as a park and playground, but any development is expected to be delayed until next year.

Oak Bay Council Wednesday evening received the recommendation of the Oak Bay playground committee that the park be developed to help relieve the need for increased playing space for children.

The committee made the recommendation following a petition from 47 residents in the Lafayette Park area asking for the playground development.

Councillor P. A. Moir said he doubted if anything could be done this year, but suggested the matter be taken up again next year. The recommendation was referred to the parks committee.

An area of wheat on a Kansas farm sprayed for weeds yielded 31 bushels per acre while an untreated field on the same farm yielded only 14.2 bushels to the

Poppy Campaign Director Named

Col. R. B. Longridge was selected Wednesday night campaign manager of this year's Remembrance Day poppy campaign. Preparations will begin at once.

Others named to serve on the campaign committee are Ralph Cruickshank, chairman; Aubrey H. Jones, vice-chairman; Col. E. C. Parker, treasurer, and C. A. Gill, secretary.

Find Eskimo Skull

WILLIAMS LAKE (CP) — A highly-prized anthropological find—an old Eskimo skull—has been discovered at this interior B.C. centre, 150 miles south of Quesnel.

Discovery of the skull indicates Eskimos inhabited the region centuries ago. Further investigation in under way.

The skull was found in a gravel pit by Mrs. E. C. von Engel-Baiersdorf, noted Hungarian anthropologist, and T.P.O. Menzies, curator of the Vancouver Museum. They believe the skull is that of an Eskimo woman about 40 years old.

Quality — Dependability — Economy
AUSTIN A-40 SEDAN

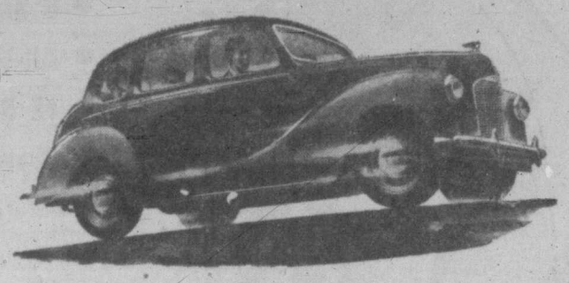

$1464 DELIVERY VICTORIA
Includes: Heater and defroster, spare tire, tools and lubrication contract for one year. 3% B.C. Sales Tax and License Extra.
VANCOUVER ISLAND DISTRIBUTORS
Thomas Plimley Ltd.
1010 YATES ST. Established 1893 GARDEN 7161
DEALERS
Shaw Motors, Courtenay
Wilton Motors, Nanaimo
Ohs Bros. Garage, Port Alberni
Robison Service Station Ltd., Duncan

Coats for Fall . . . man-tailored in woolens famous for beauty, quality and wear. Individually created to your measurements. $47.75
TF49-3B

$29,971,019
was the business done by the
Coleman company last year
Read the Fascinating Story of "The Company That Should Have Gone Broke" in This Week's SATURDAY EVENING POST

Mc & Mc
HEADQUARTERS IN VICTORIA AND B.C. DISTRIBUTORS FOR
Coleman

Let a Coleman Make Yours a Brighter Home!
Cheerful, brilliant light brings extra happiness to any home. And there's nothing like a Coleman Lamp to fill a room with steady, dependable light. Get an extra Coleman Lamp if you have only one. Light up more rooms so the whole family can comfortably and conveniently work, read, sew and study.

SELF-HEATING IRON
Iron anywhere. One iron does the whole job and gives miles of steps . . . ½ time. Instant lighting. Even heat distribution. Beveled edge. Smooth-as-glass base. Let us demonstrate it to you.

Floodlight the night whatever your work with a Coleman Lantern. Ideal for chores anywhere... feeding, milking, taking care of stock. It's the finest light a farmer can have for all nightime chores.
Coleman FLOODLIGHT LANTERN
Defies wind, rain, snow, sleet and keeps on burning. Its dependable brilliance covers 100-ft. area with light so bright you can read a newspaper fifty feet away. Lights instantly. Ask us to show you how a Coleman Floodlight Lantern serves all your outdoor lighting needs.

90 YEARS SERVING VICTORIA
PHONE G1111
M. LENNAN M. FEELY & PRIOR LIMITED
1400 BLOCK GOVERNMENT ST.
90 YEARS SERVING VICTORIA

— Your Friendly Store — Guarantees 100% Satisfaction With Every Purchase

The BAY

For Women Who Demand Style, Quality and a Small Price

CHOOSE FROM THE "BAY'S" NEW

FALL COATS

- 6 Smart New Styles, Sizes 10 to 20!
- All-Wool Covert, English Suede Cloth!
- 12 Rich Autumn Colors and Black!
- Chamoise Half-Lining and Interlining!

Months of planning by our buyers . . . months of working with the manufacturer resulted in this special for women who demand style, quality and a small price! Every coat is fresh and new . . . every coat at this low price! 6 new designs in 2 shades of brown, 2 greens, 2 greys, 3 wines, rust, black and navy! Choose this outstanding value early!

BAY Coats, Second Floor

29.50

Use Our Convenient BUDGET PLAN
PAY 5.90 DOWN
5.00 per month for 5 months including small carrying charge.

MISSES', WOMEN'S AFTERNOON DRESSES

12.95

- NEW STYLES
- FALL COLORS
- REGULAR and HALF SIZES
- ONE LOW PRICE

Bruck's wonderful "Thumbs Up" crepe preferred for its longer wear, smoother weave, richer, more flattering colors . . . now in dresses you'd rightly expect to be far more expensive! New pocket and collar treatments, taped hems and waists, tubular belts . . . all marks of good quality. Mostly three-quarter-length sleeves, but a few long sleeves in group. Green, grey, brown, Van Dyck brown, navy, black and wine. Sizes 12 to 20 and 16½ to 24½. Choose now . . . Wear all winter through!

BAY Dresses, Second Floor

EXTRA WARM SNUGGLEDOWN PYJAMAS

- Kitten-Soft, Cosy Warm for Chilly Nights!
- Lovely Shades of Aqua, Rose or Pink!
- Choose Now While Selection is at its Best!

Just what you want when you snuggle down to a night of warm, comfortable sleep. Favorite butcher boy style with long sleeves, full-cut trousers, pretty white touches of braid. Small, medium and large sizes. Low priced at..... **4.98**

SNUGGLEDOWN GOWNS

New Shipment in Pink, Aqua or Daffodil Shades!

Long sleeves, high neckline for winter warmth! Trimmed with white braid . . . small, medium and large sizes. Each..... **4.50**

BAY Lingerie, Second Floor

Self-Serve FOOD MARKET

Features the Lowest Average Food Prices in Town. Complete Selections, Conveniently Arranged.

Fig Jam, Golden Kist	24-oz. jar	19c
Tea, HBC Hostess	1-lb. pkt	79c
Orange Marmalade	Golden Kist, 12-oz. jar	17c
Grapefruit Juice	Honduras, 20-oz. tins	2 for 37c
Peas, King Beach	Choice, 20-oz. tins	4 for 55c

BAY Self-Serve Foods, Lower Main Floor

QUALITY MEATS

At Budget-Saving Prices

SHOULDER PORK BUTTS Deliciously tender, per lb	45c
STEWING BEEF Good quality, per lb	40c
SMOKED COTTAGE ROLLS Lean, per lb	66c
SHOULDER PORK Picnic style, per lb	40c
BEEF KIDNEY per lb	35c
HAMBURGER per lb	35c

BAY MEATS, Lower Main Floor

NURSERY SECTION NOW OPEN— CHOOSE NEW FALL PLANTS

See our wide selection of evergreens, shrubs, azaleas, rock plants. Take advantage of our opening-day specials on heathers!

MEDITERRANEA SUPERBA	H. E. BEALE HEATHER	MULLION HEATHER
Tree heather, blooms in March and April. Regular 1.50, special 97c	Double rose pink flowers from July to October. Regular 1.50, special 97c	Deep pink flowers from July to September. Regular 1.25, special 85c

One of each, regular 4.25, special 2.75

BAY Nursery Section, Lower Main Floor

STORE HOURS: 9 a.m. to 5 p.m. Wednesday, 9 a.m. to 12 Noon. Phone E 7111

Hudson's Bay Company
INCORPORATED 2ND MAY 1670

Plenty of FREE Convenient Parking Space at THE BAY

435 Register To Play In Minor Hockey Loop

Last night was registration night for the city's young puck enthusiasts seeking a berth on a team in one of the four divisions of the Victoria Minor Hockey Association. And as a result of the unusually large turnout, directors will have their hands full attempting to accommodate a total of 435 youngsters.

Prospective hockey stars wishing to enter the junior section of the league, which is open to players between the ages of 18 and 21 years, numbered 122. This was the largest list entering one section. Midget division for players under 16 years had the second largest entry list with a total of 115 and the juvenile or under 18 circuit had an even 100 entrants. The bantam section for players 12 to 14 years was close behind with 98 hopefuls.

Directors Doug Fletcher, Ivan Temple, Don Huckin and Ed Kelpin state there will probably be at least six teams in each of the four loops with possibly more in the sections with the heaviest entry list. Arena Manager Joe Dutkowski announced that the arena would be provided free on Saturday mornings, when many of the league fixtures will be scheduled.

Thunderbirds Out To Improve Grid Rating

VANCOUVER (AP) — With a brand-new coaching staff and 16 returning lettermen, the Thunderbirds hope to make some noise this year in the Evergreen Football Conference.

This is only the fourth year of competition for University of British Columbia in American football and the first for the 'Birds in the Evergreen circuit.

In the past, U.B.C. teams have made up in fighting spirit what they lacked in finesse. Now the school has brought in a pair of experts and expects to move up toward the top of the football totem.

Orville Burke is the new head man. This is the debut as a college coach for the former Ottawa quarterback, who was a collegiate passing star and probably will take the 'Birds aloft in their 1949 offense.

His chief assistant, Hjalmar "Jelly" Anderson, moves north from the University of Washington, where he was an aide on the frosh coaching staff after lettering as an end. Head basketball coach Jack Pomfret also helps with the gridders.

The team got a later start in practice when most of the prospects failed to show until after the Labor Day holiday. Burke immediately threw them into two-a-day practice sessions to round the squad into shape for its Sept. 17 opener against St. Martin's.

Quarterback Bob Murphy is back to captain the 1949 Thunderbirds. The squad has five other lettermen backs and 10 line veterans. About 20 newcomers are pushing the experienced men for places. Heading the list are Roy Sadler, quarterback transfer from Queens University, and Ernie Kroeger, a 220-pound tackle.

This One Didn't Get Away

Guides strain hard on the ropes as they hoist an 857-pound tuna, largest landed at the Sixth International Tuna Cup match at Wedgeport, N.S., onto the scales for the official weighing in. George C. Thomas, Los Angeles, Calif., member of the winning United States team, boated the whopper after a battle of four hours and 40 minutes on the last day of the match. Thomas, who weighs 140 pounds, was almost exhausted after the struggle.—(CP Photo)

Troubled With Weight, LaMotta Looks To Lightheavy Division

NEW YORK (UP)—Weight difficulties which have plagued him throughout his boxing career had middleweight champion Jake LaMotta casting covetous glances today at the light heavyweight title—and a possible future heavyweight championship fight with Ezzard Charles.

Preparing for his crown defence against Frenchman Marcel Cerdan at the Polo Grounds next Wednesday night, LaMotta again was having difficulty making the 160-pound limit. He refused to disclose his avoirdupois but reportedly still had five pounds to shave off.

At 28, the squat, flat-nosed Bronx bull is finding it increasingly difficult to pare down. He could go inside the ropes at a fit 170. So it is that LaMotta, a throwback to such old-timers as Kid McCoy, Jack O'Brien and Sam Langford, who never quibbled about spotting weight to a rival, is looking toward a future in the heavier divisions.

WANTS TITLE SHOT

"I'd like a crack at Freddie Mills for the light heavyweight title," he said as he finished his 66th round of boxing in preparation for Cerdan—and still was five or six pounds over the limit.

"Then, maybe, there'd be a chance for a shot at Charles."

An iron man of the ring, the Bull has been working furiously to take off poundage. And he has vented much of his spleen on his spar-mates. Burry Moore, a 215-pound heavyweight, went one round against Jake in the training gym and had enough. Jimmy Taylor, another target, was sent crashing through the ropes.

It is an old story to the flat-faced human tank with the Gibraltar jaw. Jake has faced a weight problem all his life. That's what turned him to boxing in the first place.

He was a pudgy, 19-year-old grocery clerk, only five feet, eight inches, but weighing 190 pounds, when a customer ordered him:

"Hey, fat boy, pick me out a peck of potatoes."

Nobody ever accused Jake of being overly sensitive. But that crack got under his hide. So the next day LaMotta went to a neighborhood gymnasium and started boxing to reduce. It wasn't long before he was fighting in the amateurs and, after he won 20, the Bronx Italian with the large family decided to turn professional.

Jarring Jake hammered out a minor fortune with his fists as the years marched along, but never could he get a crack at the middleweight crown. Most of the men in his division feared the husky Italian and Jake was forced to fight welters and light heavies. It was a condition which caused him to be known as "the best middleweight in the welterweight division."

Then, suddenly, he was the lone American hope against Cerdan. Rocky Graziano was in exile for failure to report a bribery attempt. Tony Zale had hung them up. So Jake finally got his shot—and won the title in June with a technical knockout in the 10th round.

It almost came too late, that chance. For Jake had quite a struggle making the weight even then. Now it is just that much tougher. Therefore he is peering toward the heavier divisions.

Jake has tangled with light heavies before. Billy Fox knocked him out, but it was a scandalous performance, with LaMotta fighting despite a training injury. And Cleveland fight fans still remember the night Jake had light heavyweight Jimmy Reeves out cold at the bell—and lost the decision. It caused a minor riot which they stopped by playing the national anthem. Thereafter, Jake was billed in Cleveland as the "Star Spangled Banger."

The "fat boy" has come a long way. Now he is determined to go even farther.

Yanks Blow Big Lead; Odds Against Dodgers

Cardinals Favored To Cop Flag

ST. LOUIS (UP)—Time, the odds and the pace-setting St. Louis Cardinals were stacked solidly against the Brooklyn Dodgers today as the teams entered the third and final game of the crucial series, with the National League pennant still waving in the balance.

St. Louis' 1 to 0 triumph in yesterday's day game and Brooklyn's 5 to 0 conquest in the night tilt still left the Cardinals in a commanding position, a game-and-a-half on top.

George (Red) Munger, fortified with three days rest, was manager Eddie Dyer's choice to pitch for tonight's "rubber" tilt for St. Louis. Brooklyn boss Burt Shotton, playing it cagey, refused to say definitely whether Ralph Branca or lefty Joe Hatten would oppose the Redbirds.

"It'll be either Branca or Hatten," Shotton admitted, 'but I won't say which because I don't want to worry him."

Branca, who last pitched and won on Sept. 18, said he was ready and Hatten, suffering from an infected ear, warmed up last night and reported he "felt fine." Branca has won 13 and lost five this year; Hatten has won 11 and lost eight.

Munger has won 15 and lost six.

Local odds-makers took a dim view of Brooklyn's chances tonight and quoted the Cardinals 7 to 5 favorites. St. Louis remained a 6½ to 5 choice to win the National League championship.

FOUR GAMES, ONE RUN

With only seven games remaining to catch the Cardinals, Brooklyn was heartened by the work of its pitching staff, a staff that has yielded but one run in the last four games. The Dodger hurling, best in baseball at the moment, was the standout feature of yesterday's games.

Preacher Roe, a loose-limbed Arkansan of easy grace, hurled an eye-opening two-hitter for his 14th victory last night. His teammates clinched the contest with a five-run explosion in the fourth inning that routed southpaw Harry (The Cat) Brecheen.

Carl Furillo singled to left after one was out. Jackie Robinson, who was ejected from the day game after a run-in with umpire Bill Stewart, walked and Gil Hodges singled to left scoring Furillo. Luis Olmo, "goat" in the Dodgers' daytime defeat, unleashed a resounding triple to score Robinson and Hodges.

Ted Wilks relieved Brecheen and got Roy Campanella on an outfield fly but Olmo came across after the catch. Duke Snider then unloaded his 22nd homer of the season.

Following the contest, Roe gave considerable credit to shortstop Peewee Reese for his fine defensive work. Enos Slaughter and pinch-hitter George Kurowski were the only St. Louis batters to hit safely.

The day game, a thriller from the start to finish, was a pitchers' battle between Max Lanier, who gained his fifth win, and huge Don Newcombe. It was decided in the ninth when Slaughter dropped a double near the left field foul line that Olmo played poorly.

ROBINSON CHASED

Ron Northey then was walked intentionally and rookie Bill Howerton bunted safely. It was at this point that Robinson was ejected after implying, by seizing his throat, that Stewart had "choked up." Joe Garagiola then lashed a grounder off Eddie Miksis' glove for the only run of the game.

Capacity growds of better than 30,000 saw each game and another banner throng was expected tonight.

GLOOM!

After last night's defeat, there was temporary gloom and despair in the Cardinal quarters but it soon evaporated when members shouted:

"We'll get 'em tomorrow, gang!"

Dyer, hitting an optimistic note, said he was "hopeful" that Munger would come through as expected.

Shotton, like Dyer, also was optimistic but remained silent. He said, however, both Branca and Hatten are "ready."

Ralph Kiner got two homers, bringing his season total to 52 and putting him only eight from Babe Ruth's all-time record of 60, but the Pirates still lost to the Boston Braves, 9 to 7.

The Reds beat the Giants, 5 to 4 in 10 innings, then lost a seven-inning second game, 5 to 2, called because of darkness, while in another split doubleheader the Phils beat the Cubs, 3 to 1, then lost, 9 to 6.

Pennant Picture

AMERICAN LEAGUE

	W.	L.	Pct.	G.B.	G.T.P.
New York	92	52	.639	—	10
Boston	91	55	.626	2	8

Remaining schedule:

New York—at home: Philadelphia, Sept. 27, 28, 29; Boston, Sept. 26, Oct. 1, 2. Total—6. Away: At Washington, Sept. 22 (N), 23; at Boston, Sept. 24, 25. Total—4.

Boston—At home: New York, Sept. 24, 25. Total—2. Away: At New York, Sept. 26, Oct. 1, 2; at Washington, Sept. 27 (N), 28 (N), 29. Total—6.

NATIONAL LEAGUE

	W.	L.	Pct.	G.B.	G.T.P.
St. Louis	93	53	.637	—	6
Brooklyn	92	55	.626	1½	7

Remaining schedule:

St. Louis—At home: Brooklyn, Sept. 22 (N); Chicago, Sept. 24 (N), 25. Total—3. Away: At Pittsburgh, Sept. 27, 29; at Chicago, Sept. 30, Oct. 1, 2. Total—5.

Brooklyn—At home: Philadelphia, Sept. 24 (N), 25. Total—2. Away: At St. Louis, Sept. 22 (N); at Boston, Sept. 28, 29; at Philadelphia, Oct. 1, 2. Total—5.

Ralph Kiner Ahead Of Wilson's Pace

NEW YORK (AP)—Pittsburgh's Ralph Kiner hit his 51st and 52nd home runs last night to go two games ahead of the pace set by Hack Wilson, who established the National League record of 56 while with Chicago in 1930.

Kiner, however, is five games behind the major league record pace of Babe Ruth, who poled 60 for the 1927 New York Yankees.

	Homer	No. Gms.
Kiner	51-52	145
Ruth	52	140
Wilson	51-52	147

Wilson played in 155 games in 1930.

Wilson hit his 53rd home run in his 152nd game Sept. 22.

Ruth socked his 53rd in his 143rd game Sept. 16.

Baseball Scores

NATIONAL LEAGUE

First Game—	R.	H.	E.
Brooklyn	0	5	0
St. Louis	1	3	0

Newcombe and Campanella; Lanier and Garagiola.

Second—			
Brooklyn	5	6	0
St. Louis	0	2	0

Roe and Campanella; Brecheen, Wilks (4), Brazle (7) and D. Rice.

First Game—			
New York	4	15	0
Cincinnati	5	14	2

(10 innings).

Jansen, Zabala (9), Jones (9) and Yvars, Mueller (9), Westrum (10); Wehmeier, Blackwell (10) and Cooper.

Second—			
New York	5	7	1
Cincinnati	2	6	1

(Called end of 7th, darkness).

Koslo and Westrum; Fox, Fanovich (1), Lively (5) and Pramesa.

First Game—			
Philadelphia	3	5	0
Chicago	1	7	2

Meyer and Seminick; Hacker, Dubiel (9) and Scheffing.

Second—			
Philadelphia	6	9	1
Chicago	9	14	0

Roberts, Konstanty (7) and Lopata; Lade, Dubiel (6) and Burgess.

Boston	9	15	2
Pittsburgh	7	11	2

Voiselle, Hall (6) and Crandell; Werle, Chambers (8), Post (9) and McCullough.

AMERICAN LEAGUE

Chicago	10	10	2
New York	9	7	2

Pierce, Cain (3), Pieretti (6), Bruner (8), Kileman (9), Haefner (9) and Malone, Wheeler (8); Byrne, Burton (6), Casey (6), Page (6) and Silvera.

Cleveland	6	12	0
Boston	9	15	0

Garcia, Feller (5), Benton (6), Gromek (7), Papish (7), Zoldak (7) and Hogan, Trosh (7); Kramer, Masterson (5), Stobbs (6), Kinder (7) and Tebbetts.

Detroit	4	7	0
Philadelphia	1	4	0

Houtteman and Robinson; Coleman, Kellner (9) and Astroth.

St. Louis	6	3	1
Washington	7	10	1

Fannin, Kennedy (4), Papai (8) and Lollar; Welt and Early.

AMERICAN ASSOCIATION

Indianapolis	8	13	1
Minneapolis	5	10	1

Queen, Lisp (7) and Turner; Ayres, Barnhill (2), Roberison (4), Kennedy (5), Bailey (9) and Brady.

(Indianapolis wins best-of-seven series, 4 to 3).

Batting Leaders

AMERICAN LEAGUE

Players and club—	G	AB	R	H	Pct.
Williams, Boston	147	543	145	189	.348
Keil, Detroit	130	511	97	174	.341
Dillinger, St. Louis	131	519	66	164	.316
DiMaggio, Boston	137	572	122	179	.313
Mitchell, Cleveland	139	600	74	186	.310

NATIONAL LEAGUE

Slaughter, St. Louis	143	530	91	183	.345
Robinson, Brooklyn	149	570	117	195	.342
Musial, St. Louis	148	579	131	192	.332
Thomson, New York	148	610	97	191	.313
Kluszewski, Cincinnati	137	496	66	153	.309

Zernial's Home Run Beats Page

NEW YORK (UP)—Not in 24 years as a manager did Casey Stengel ever have a club blow a seven-run lead so he swore today that his Yankees would be "mad enough to win our next two games and then let the Red Sox try to catch us."

Stengel was bristling a little himself as he talked about yesterday's 10 to 9 nightmare defeat to the Chicago White Sox which occurred while Boston was winning an uphill 9 to 6 decision from Cleveland that cut the Yankee lead to two full games.

"If our fellows are as good and mad as I think they ought to be we'll win our next two games with Washington," Stengel said after the Yankee loss. "If they do we've got 'em. If we do we'll win the pennant.

"I've had second division big league clubs and minor league clubs. But not until I get to the Yankees—the best club I ever managed—did I ever see them pull the rug out from under me when we were ahead as much as 8 to 1."

THREE-RUN BLOW

The Yankees lost it in the ninth when pitch-hitter Gus Zernial blasted a three-run homer off ace reliever Joe Page, who was beaten for the first time since Aug. 21 against the Athletics.

"I think if we'd only had a 3 to 1 lead we might have won it without trouble," Stengel said. "Tommy Byrne, who has the guts of a burglar, is pitching good ball but his shoulder started hurting him in the sixth and I decided to take him out.

"Maybe he could have won it, but what is one game if you're going to hurt a pitcher so he can't do any more for you? But being ahead 8 to 1, we think we're in easy and so the boys let down a little. We have a couple of errors in the field and maybe we miss the winning run because a guy goes from third to home with none out on an infield grounder and gets thrown out by plenty of room. If we'd only been a couple of runs ahead he won't take a chance like that."

The Red Sox won their second in a row from the tough Indians, 9 to 6, as Ted Williams broke a seventh inning tie with his 41st homer. Ellis Kinder, entering the game in a relief role, was credited with his 22nd victory. Steve Gromek, the hurler Cleveland owner Bill Veeck predicted would win more than 30 games, was tagged for the Williams homer and his sixth loss against just four victories.

19TH WIN

The Tigers defeated the Athletics, 4 to 1, at Philadelphia on Art Houtteman's four-hitter for his 19th victory. Dick Welk pitched a three-hitter to beat the Browns for the Senators, 7 to 0.

WARWICK RETIRES

REGINA (BUP)—High-scoring forward Grant Warwick of the Boston Bruins says he will not report at present to the Bruin training camp. Warwick says he's retiring temporarily from hockey because of "personal reasons." He did not elaborate.

Coach Says Bombers Better Than Past Record Indicates

WINNIPEG (CP)—That occupational disease known as fumbleitis is plaguing Winnipeg Blue Bombers.

Coach Frank (Butch) Larson shook his head sadly today as he ruminated on the trial and tribulations of his club and then advanced a theory that possibly the Bombers wouldn't be too bad if they'd only stop fumbling.

"Why, we've fumbled 29 times in our six league games and you can't win football games that way," stressed the lanky, two-time all-American end from Minnesota.

Larson feels, incidentally, that Bombers are a bit better than their record of one victory in six games would indicate. The quiet-spoken Minnesotan is quick to admit that the team is weak. But he can see a glimmer of improvement and while it might not bode any spectacular triumphs for this season, at least he feels a proper groundwork is being laid for the future.

"If we had three good linemen and a good backfielder we could do all right with this club," said Larson. "Not that I'd predict any championships but we'd win our share of ball games."

Strange as it might seem Larson feels that Bombrs should have come a lot closer than they did in their last game against the Canadian champion Calgary Stampeders. The Bombers dropped that one 20 to 1 but Larson thinks they might even have won it.

Larson has nothing but praise, however, for the way the Stamps operate. He considers them a fine ball club, one able to raise their game to a necessary pitch.

BUY EARLY
YOU WILL WANT
NEW ICE SKATES
SEE US FIRST
FOR SKATES
ICE HOCKEY EQUIPMENT
Hocking & Forbes
1006 DOUGLAS E 2342

BRAKES
Carburetor and Motor Tune-up Service
23 YEARS SPECIALISTS
1926 1949
BOULTBEE
VICTORIA LTD. 1100 YATES ST.

Advertise In The Times

Basketball Refs To Hold Annual Meeting

Election of officers and discussion of the new rules will be the main items of business at the annual meeting of the Victoria Basketball Referees' Association tomorrow night at the Y.M.C.A., starting at 8. Anyone interested in officiating is asked to attend.

A further discussion of the interpretation of rules will be held next Tuesday at the "Y" by Brock Nickerson and Wink Willox, Pro-Rec basketball instructors. Referees, managers and coaches of teams in the local loop are invited to attend. Nickerson and Willox will be in the city for three days next week to discuss rules with elementary and high school coaches.

Davis Cup Star, Jack Wright, Dies In Vancouver

VANCOUVER (CP)—Dr. Jack Wright of Vancouver, one of Canada's all-time great tennis players, died in Shaughnessy Military Hospital Wednesday. He was 46.

Dr. Wright was taking treatments for a leg ailment and is understood to have suffered a heart attack.

He was Canadian tennis champion in 1927, 1929 and 1931. For seven consecutive years he was ranked top Canadian player and was a member of the Canadian Davis Cup team continuously from 1923 to 1933, playing against several countries including Cuba, Japan and the United States.

He served in the Royal Canadian Medical Corps in the First World War and afterwards made his home in Vancouver.

Survivors include his wife, the former Grace Ann Cromie, and one daughter, Penelope, in Vancouver.

'Y' Swim Club Picnic

A picnic for all members of the Y.M.C.A. junior and senior swimming clubs will be held Saturday at the Experimental Farm, Saanichton. Cars will leave the "Y" at 6.30 Saturday morning and all wishing to attend are asked to phone Mrs. J. Naysmith, G 1607.

Oak Bay cricket line-up for Saturday's match with Five C's at Windsor Park follows: Hobday, Sparks, Scott, Vyvyan, Parkins, Deane, Gaurereau, Davison, A. Higgs, K. Wright, A. Wright, Roberts. Game will start at 2.

All team managers are requested to attend a meeting of the Victoria and District Football Association at the British Public Schools Club next Wednesday evening at 8.

Veeck Invites Pole-Sitter To End Long Vigil

CLEVELAND (UP)—Charlie Lupica, pole-sitting baseball fan, has decided to end his record 114-day vigil next Sunday to accept an invitation to attend the last home game of the Cleveland Indians.

Lupica said a letter from Bill Veeck, Indians' president, had dissuaded him from sitting out the end of the season in the vain hope of seeing the fourth-place Indians cop the American League pennant.

Veeck wrote that the Indians appreciated Lupica's "intense loyalty" and invited him to attend Sunday's game "because it is fitting that you end your long vigil before the many other steadfast fans who will be in the stands."

Lupica said the Indians offered to transport him and his pole to the Stadium so he could spend his last night aloft there, but he said he would rather come down to earth.

"I'm going to come down on Sunday and sit in a box with my wife and four children," he said. "You don't know how tickled I am about ending this pole-sitting. It's been a long, long time."

Borthwick Captures Canadian Golf Title

SEIGNIORY CLUB, Que. (CP)—Dick Borthwick of Hamilton, Ont., Wednesday captured the Canadian Professional Golfers' Association championship with a two-over par 286 for the 72-hole tournament.

The Ancaster Club professional won the title by a seven-stroke margin over runner-up Bob Gray of Toronto Scarboro who finished with 293 after suffering two penalties of two strokes each on the first nine of the last round.

In third place with 297 was Gordie Brydson, Toronto Mississauga Club, who won the title last year at Vancouver Point Grey with 292.

Gerry Prouix of Montreal Fairway finished strong to take fourth place with 298.

Kas Zadowski of Halifax was fifth with 300.

Murray Tucker of London Sunningdale and Lou Cummings of the Toronto Golf Club each had 301. Rodolphe Huot of Royal Quebec and Bob Alston of Hull Gleniea had 302; Stan Horne of Montreal Islesmere, 303; and then came a trio with 304—Bob Burns of Fort Erie, Ont., Joe Noble of the Toronto Thornhill Club and Bill Chinery of Hamilton Burlington.

Ben Norris of Timmins, Ont., had 305; Bob Lamb of Toronto Summit, 306; and Diamond Gauthier of Montreal Municipal, and Jules Huot of Montreal Laval-Sur-Le-Lac, 307.

At 308 were Willie Lamb of Toronto Lambton and Bill Kerr of Montreal Beaconsfield. Len Harmon of Knowlton, Que., had 309 and Claire Chinery of Toronto Cedarbrae, 310.

DODGERS RECALL PLAYERS

ST. LOUIS (AP) — Brooklyn Dodgers Wednesday announced the immediate recall of Phil Haugstad, right-handed pitcher, and Buddy Hicks, shortstop from the St. Paul club of the American Association.

Haugstad was a 22-game winner this season. Hicks batted .268.

EXPRESS-ly for your BUSINESS
'48 FORD 1-TON EXPRESS
In excellent condition, ready to do a real job for you.
$1795
NATIONAL Motors Ltd.
Heart of Auto Row

FOR A COMPLETE RANGE OF FALL AND WINTER-WEIGHT
UNDERWEAR
SEE
Pritchard's CLOTHING for MEN
1227-29 GOVERNMENT ST.

Canadian Legion soccer team will hold a practice at Macdonald Park tonight starting at 6.30. All players are requested to attend.

FOR SOMEONE WHO HAS DREAMED OF OWNING A BEAUTIFUL DODGE FLUID-DRIVE AUTOMOBILE

Here is a 1947 model priced away down to fit your pocket book. It has a custom-built radio and heater. The mileage is low and the condition is just like new. To prove this we have a CERTIFIED GUARANTEE on this lovely shining black beauty and it's all yours . . . every inch of it for $1995

Don't Wait a Single Minute.

OLSON motors LTD

VIEW ST. BARGAIN HI-WAY LOT
864 VIEW ST. G 1141
Chrysler — Plymouth — Fargo

STANDINGS

NATIONAL LEAGUE

	W.	L.	Pct.
St. Louis	93	53	.637
Brooklyn	92	55	.626
Philadelphia	78	70	.527
Boston	72	74	.493
New York	70	76	.479
Pittsburgh	63	82	.434
Cincinnati	59	86	.407
Chicago	58	89	.395

AMERICAN LEAGUE

	W.	L.	Pct.
New York	92	52	.639
Boston	91	55	.623
Detroit	85	63	.574
Cleveland	82	63	.566
Philadelphia	78	69	.531
Chicago	60	85	.414
St. Louis	50	98	.338
Washington	46	99	.317

COAST LEAGUE

	W.	L.	Pct.
Hollywood	106	76	.582
Oakland	101	81	.555
Sacramento	97	85	.533
Seattle	93	89	.511
San Diego	93	89	.511
San Francisco	84	98	.462
Portland	83	99	.456
Los Angeles	71	111	.390

OAKLAND, Calif. — Jimmy Bivins, 183, Cleveland, outpointed Leonard Morrow, 177, Oakland. 10.

Dominion Cycle Meet Draws Local Riders

VANCOUVER (CP)—A hardy group of some 35 of Canada's ace bike riders will be off to a flying start today, signalling the opening of the Dominion three-day bicycle championships here.

Eastern contestants took trial spins round the saucer-like Digney Speedway track—venue of the games—today in preliminary tune-ups for the tough grind.

Points compiled in the Dominion meet will count for ratings in the British Empire Games Trials here Oct. 1 and 2.

Western riding aces expect strong opposition from their eastern rivals, spearheaded by a colorful Montreal quartette.

Real Lamothe, Gaston Langlois, Andre Bouvier and Paul Serres—the Montreal squad—haven't yet competed against west coast and prairie riders, but previous performances indicate they will be well up among the leaders.

Jim Tettamanti, husky, 26-year-old Canadian quarter-mile champion from Winnipeg, showed well in a fast track work-out with five other contestants.

Manitoba will be well represented. Besides Tettamanti, the championships lineup includes speedsters Bill Sim, Eric Oland and Ray Dowse.

MILLMAN HIGHLY RATED

Vancouver's representation will be strong. Trackmen predict Johnny Millman may be the young man to upset the odds. Millman defeated Olympic star Lorne Atkinson of Vancouver in a previous meet here.

Track observers point out that Atkinson licked most of the riders competing in the trials when he won himself a berth on the Olympic bike team at the trials last year.

Ontario stars will include Bill Hamilton, Allan Essey and Frank Ball—all from Oshawa. Toronto is not represented.

The Victoria quartette of Bill Dingley, Alf Mathews, Rickey Sullivan and Malcolm Graham plus a lone entrant from Kamloops—D. A. Jones—all come within the "dark horse" category.

Riders will contest 57 events in all classes. There's ample chance for lesser-known riders of all ages to pull off surprises in both sprints and distance races.

Stars Nip Rainiers; San Diego Moves Up

The Hollywood Stars have assured themselves of at least a tie for the Pacific Coast League pennant, but they had to work overtime to get it.

The situation grew hotter than a day on the equator last night, with second-place Oakland losing to Portland in a 13-inning marathon and Hollywood taking 11 innings to dispose of Seattle.

By the time the smoke cleared, Hollywood was five games up on the Acorns with five games remaining on the schedule. And in both cases it was first-class baseball, even by major league standards.

Bespectacled Gordy Maltzberger, who looks more like an accounting clerk than a baseball pitcher, toiled the full 11 innings for Hollywood, giving up eight scattered hits. Guy Fletcher, Seattle's 23-game winner, went 10 2-3 innings for the Rainiers.

FLETCHER LOSER

Seattle punched across a freak run in the top of the 11th, but Hollywood came back in the bottom half to load the bases. Frank Kelleher singled the first pitch from Charley Schanz, Fletcher's relief, sending in two runs and winninng the ball game, 2 to 1.

At Oakland, the proceedings were even more grotesque, Frank Austin's line drive single in the 13th drove in two runs to give Portland a 6 to 5 victory. Joe Brovia's pinch hit homer in the ninth tied the game up with three Oakland runs. Portland usd three pitchers, the Oaks two.

Hollywood can win the flag outright by winning tonight.

Elsewhere on the circuit, the San Diego Padres edged Los Angeles, 5 to 4, and Sacramento dumped San Francisco, 5 to 3.

Orestes Minoso's long fly scored Bobby Wilson with the winning run in the ninth as San Diego's Kewpie Dick Barrett hung up his 11th triumph of the season.

Results follow:

	R.	H.	E.
Seattle	1	8	0
Hollywood	2	6	0

(11 innings).
Fletcher, Schanz (11) and Grasso; Maltzberger and Sandlock.

	R.	H.	E.
Portland	6	14	6
Oakland	5	12	1

(13 innings).
Lynn, Fleming (6), Piska (9) and Gladd; Harrist, Thompson (9) and Padgett, Lerr (10).

	R.	H.	E.
San Francisco	3	11	2
Sacramento	5	9	0

Lien, Singleton (7) and Brocker; Mallette, Johnson (9) and Raimondi.

	R.	H.	E.
Los Angeles	4	9	1
San Diego	5	5	0

Kelly and Burbrink; Barrett and Moore.

Seek Cage Entries

Although the final date for entries in the various sections of the Victoria and District Basketball Association is Sept. 30, league secretary Tommy Carson requests that teams seeking entry in the men's senior B loop file entries immediately. Only three entries had been received, and it is indicated there will be at least 10 more entries. Applications should be sent to the secretary at P.O. Box 4.

Bowling Scores

COMMERCIAL FIVEPIN LEAGUE

Ideal Barbers—J. Green 830, C. McRae 852, F. Henderson 382, D. Corbett 434, T. McConnan 527, J. Thomson 348. Totals: 1,092, 1,077, 1,192—3,361.

Northwestern Creamery—B. Morgan 597, L. Jones 522, E. Ball 643, N. Allan 561, A. Majorki 549. Handicap 179. Totals: 999, 1,016, 1,036—3,051.

Ideal Barbers won 4 points.

Coca Cola—E. Erb 119, A. McHaffie 557, J. Scoular 603, E. Ware 313, J. Birkenback 661, P. Stewart 556. Totals: 876, 1,026, 918—2,089.

Red's Service Station—B. Acres 664, A. Longley 691, D. Anderson 628, C. Wallis 809, low score 341. Handicap 43. Totals: 966, 1,116, 1,064—3,176.

Red's Service Station won 4 points.

Cleveland Equipment—D. McCaig 700, G. Savory 532, H. Butler 756, H. Gent 683, E. Pollock 220, low score 105. Handicap 225. Totals 1,136, 1,167, 918—3,221.

A. Nother—L. White 579, L. Larson 600, H. Holness 627, D. Dicker 609, J. Begon 645. Totals: 924, 988, 1,148—3,060.

Cleveland Equipment won 3 points.

Eagles—Latham 572, Cains 618, Shouldice 629, E. Collins 705, Pederson 660. Handicap 96. Totals: 935, 1,041, 1,244—3,220.

Canada Packers—H. Milliken 543, E. Dann 651, A. De Girolamo 596, T. McLellan 640, H. Cowan 709. Totals: 1,056, 1,014, 1,069—3,139.

Eagles won 3 points.

Capital Cleaners—T. O'Connell 571, B. Garnot 557, H. Fogden 622, N. Bimbrack 691, S. Smith 550. Handicap 78. Totals: 1,051, 967, 1,051—3,069.

Stubby's—A. McKeachie 658, C. Nash 548, W. Walker 566, A. DeBois 551, M. Mapes 677. Totals: 953, 921, 1,126—3,000.

Capital Cleaners won 3 points.

Veteran Players Released By A's

PHILADELPHIA (AP)—Philadelphia Athletics last night announced the unconditional release of veteran outfielders Taft Wright and Augie Galan. Both are 10-year-men.

Wright was purchased from Chicago White Sox last winter. He played in 61 games for the A's, hitting .235.

Galan joined Philadelphia July 17 after being released from the New York Giants. He appeared in 12 games, connecting with eight hits in 26 chances for a .267 average.

Batchfly Easy Victor In $1000 Handicap

VANCOUVER (CP)—Batchfly, five-year-old gelding, won an easy five-length victory in the featured $1,000 Red Feather Handicap at Exhibition Park Wednesday, defeating the favored Sir Achtol in a hustling stretch run.

With Jockey Matthews up, Batchfly lay in back of the pacemakers with speed in reserve and came through on the rail on the stretch turn when the leaders swung wide.

The third favorite in the betting returned $7.70, $3.60 and $3.15.

Longest priced winner today was Rock Steady who won an easy two-length victory in the opener to post mutuel prices of $2.55, $9.70 and $6.00.

First Race—Claiming, $850, three-year-olds and up, six furlongs:

Rock Steady (Cppernll)	$24.55	$9.70	$6.00
Heysiris (Arnold)		12.60	7.40
Sariworth (Athey)			4.60

Time: 1.14. Also ran: Belle Park, Jazz Lady, Lady Vernon, Still Time, Celtic Flash, Lynn Valley, Lady Onsla.

Second Race—Claiming, $850, three-year-olds and up, six furlongs:

Northfield (Eads)	$19.35	$12.20	$6.80
Don O War (Summers)		7.30	5.10
Best Dressed (Matthews)			3.50

Time: 1.13 4-5. Also ran: Kenny Van, Ricochet, Vegas Terry, Sun Veil, Goldsmith Boy, Justice Girl, Leslie C.

Daily Double—$415.65.

Third Race—Claiming, $850, three-year-olds and up, six furlongs:

Harney Rose (Eads)	$9.00	$4.20	$3.55
Leyte Bay (T. Johnson)		18.20	8.90
Glory Roll (H. Johnson)			6.45

Time: 1.14 4-5. Also ran: Nupper Tandy, Chippergram, Brian R, Roman Devil, A Help, Pharadock, Party Time.

Fourth Race—Claiming, $850, three-year-olds and up, mile and 70 yards:

Maid of Broxa (T. Jhnsn)	$4.75	$3.30	$2.60
Lady A. A. (H. Johnson)		3.25	3.00
Mona Kelk (Eads)			3.80

Time: 1.47. Also ran: Ardour, Ex Libris, Curious Marcus, Hasty Fleet, Wild Deer, Khedive's Star, That A Boy.

Fifth Race—Claiming, $850, three-year-olds and up, mile and 70 yards:

Reg'lar Joe (Eads)	$23.00	$8.30	$4.20
Sir Gallator (Athey)		6.30	4.10
Belle of Derry (Bates)			12.85

Time: 1.48 1-5. Also ran: Displayer, Brighton Upton, Inver Fox, Pal O Gene, Saffworth, McGregor. Track scratch: Streamline.

Sixth Race—Claiming, $850, three-year-olds and up, mile and 70 yards:

Sir Marquett (Ricketts)	$6.85	$4.60	$3.10
Marshall F (Moncrief)		4.15	3.25
Craiglochart (H. Johnson)			4.10

Time: 1.46 4-5. Also ran: Friarworth, Lamohr, Cherokee Boy, Zemzem, Arbor Vita, Capp S, Bruno's Touch.

Seventh Race—Red Feather Handicap, $1,000, four-year-olds and up, six furlongs:

Batchfly (Matthews)	$7.70	$3.60	$3.15
Sir Achtol (Eads)		3.10	2.85
Cisalworth (Summers)			3.45

Time: 1.12 1-5. Also ran: Gwynfryd, Malinka. Track scratch: Pineworth.

Eighth Race—Claiming, $850, four-year-olds and up, mile and a quarter:

Hi Meadows (Matthews)	$12.65	$5.50	$3.90
Friary Destrer (Rizzo)		9.95	4.65
Fun Fest (H. Johnson)			8.45

Time: 2.09 3-5. Also ran: Kelowna Belle, Meander In, Dutch Beauty, Major Slam, Western Comet, La Mouche, Captain Dee.

Quinella—$60.60.

Indianapolis Cops Deciding Fixture

MINNEAPOLIS (AP)—Indianapolis last night won the seventh and deciding game of the semi-final American Association playoff series from Minneapolis, 8 to 5, to qualify for the finals against Milwaukee, conqueror of pennant-winning St. Paul.

The series opener will be played Friday in Indianapolis.

Nanny Fernandez's home run with two aboard in the fourth inning set off a five-run rally and gave the Indians a lead they never lost.

PHILADELPHIA—Sugar Costner, 145½, Camden, N.J., and Freddie Dawson, 139, Chicago, Drew, 10.

TIDES

	Time	Ht	Time	Ht	Time	Ht	Time	Ht
21	0.32	8.8	7.50	2.9	14.31	8.2	20.08	5.9
22	1.40	8.7	8.30	3.5	14.58	8.4	20.34	4.9
23	2.42	8.6	9.11	4.3	15.18	8.7	21.39	4.0
24	3.43	8.3	9.50	5.3	15.46	8.9	22.30	3.3
25	4.59	8.0	10.31	6.3	16.14	9.1	23.23	2.7

SUNRISE and SUNSET
(Pacific Standard Time)
Sept. 23—Rises 6.01 a.m.; sets 6.11 p.m.

● Zip . . . and the handy new Gillette Blade Dispenser deals out a Gillette Blue Blade, unwrapped and ready for your razor. Edges are protected perfectly. The Dispenser costs nothing extra. You pay only for the blades.

look SHARP! feel SHARP! be SHARP!
use Gillette Blue Blades

No More Harsh Laxatives!

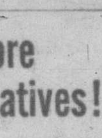

I've been a different person these last 8 months—constipation hasn't troubled me since I started eating KELLOGG'S ALL-BRAN regularly." P. Leveille, 4465 Rinard St., Montreal. *Just one of many unsolicited letters.* Yes, you, too, may expect complete relief from constipation due to lack of bulk in the diet. Simply eat crisp, tasty ALL-BRAN daily, drink plenty of water. If not completely satisfied after 10 days, send the empty carton to Kellogg's, London, Ont. GET DOUBLE YOUR MONEY BACK!

It's a Pleasure To Say 'Just Five Cents'

Ask for it either way . . . both trade-marks mean the same thing.

Authorized bottler of Coca-Cola under contract with Coca-Cola Ltd.

OLD ENGLISH BEVERAGE CO. LTD.
562 JOHNSON G 5414

Walker Cuppers Lead Way In Western Golf Play

ST. LOUIS (UP)—Three Walker Cuppers led 32 players to the tee today in the second round of the Western Amateur golf tournament.

Henry (Skee) Riegel of Tulsa, Okla., Frank Stranahan of Toledo, O., and Jim McHale of Philadelphia, the Walker Cuppers, all broke par on the tough Bellerive Country Club course Wednesday in the opening round of match play.

Medalist John (Pick) Wagner of Wilmette, Ill., although winning his match Wednesday, had a rough time and his prospects to advance to the finals dimmed considerably.

Defending champion Riegel was paired with Tom Sullivan of Chicago today.

Stranahan was matched against Donald D. Schock of Akim, O., McHale against Howard Zachritz of St. Louis and Wagner against Missouri State champion Bob Cochran of St. Louis.

Upsets Mark U.S. National Hard Court Tennis Tournament

BERKELEY, Calif. (AP)—A self-exiled former Czechoslovakian Davis Cup player turned in one of two major upsets in the national hard court amateur tennis tournament Wednesday.

The hard-hitting but unseeded Vladimir Cernik ousted San Francisco's Earl Cochell, third seeded on the domestic list and the sixth ranking U.S. player, 7-5, 6-4.

The other upset was provided by the University of San Francisco's Conway Catton. He defeated the number one Italian Davis Cup player, Gianni Cucelli, 6-4, 6-4.

The victories advanced Cernik and Catton into the quarter finals.

South Africa's Eric Sturgess, first ranked foreign entry, encountered little difficulty in disposing of the number two Italian Davis Cup player, Marcello Del Bello, 6-0, 6-2.

The smooth-stroking South African stylist is considered a prime threat to defending champion Ted Schroeder.

What a Y.M.C.A. Membership offers you —

MEN AND WOMEN:

SWIMMING
SWIMMING INSTRUCTION
GYM CLASSES
TRACK AND FIELD
BASKETBALL
‡WEIGHT LIFTING
‡MAT AND APPARATUS WORK
‡VOLLEYBALL
‡CHESS
BADMINTON
FENCING
MODERN AND OLD-TIME DANCING
PUBLIC SPEAKING
DEBATING CLUB
DRAMA CLUB
PHOTOGRAPHY
LEATHERCRAFT
SHELLCRAFT
CLAY MODELING
ART (Watercolors, Oils, Sketching, etc.)
SO-ED
SOCIAL ACTIVITIES
PING-PONG
BRIDGE FOR BEGINNERS
BRIDGE CLUB
SKATING
SKIING
LANGUAGES—Spanish, English
SERVICE CLUBS—Phalanx, Y's Men, Women's Club
MUSIC, ETC.

Register for Leathercraft and Shellcraft tonight—7.45 to 9.

Dancing Friday evening.

(‡Designates Men Only)

BOYS:

SWIMMING
GYM CLASSES
BOXING
FENCING
FOLK DANCING
LEATHERCRAFT
PLASTIC WEAVING
WOODWORKING
STAMP COLLECTING
MODEL AIRPLANE BUILDING
LINO CUTTING
PHOTOGRAPHY
SOCCER
BASKETBALL
LEADERSHIP TRAINING
MOVIES
BEAN FEEDS
PARENTS' NIGHT
GAMES AND READING ROOM
PING-PONG
HI-Y CLUBS

Instruction is given in most all activities.

REGISTER NOW for classes. All activities get under way week of October 3.

You are invited to visit the Y any evening this week to see Y activities in progress.

SO-ED REGISTRATION NIGHT Thursday, Sept. 29

PHALANX BOX SOCIAL Wednesday, Sept. 28

MUSIC Hour Commences Sunday, 25th.

THE Y.M.C.A. OFFERS HEALTH, FUN and FELLOWSHIP FOR THE ENTIRE FAMILY

A Member of the Community Chest

THE CANADIAN ARMY—"INSURANCE FOR PEACE"

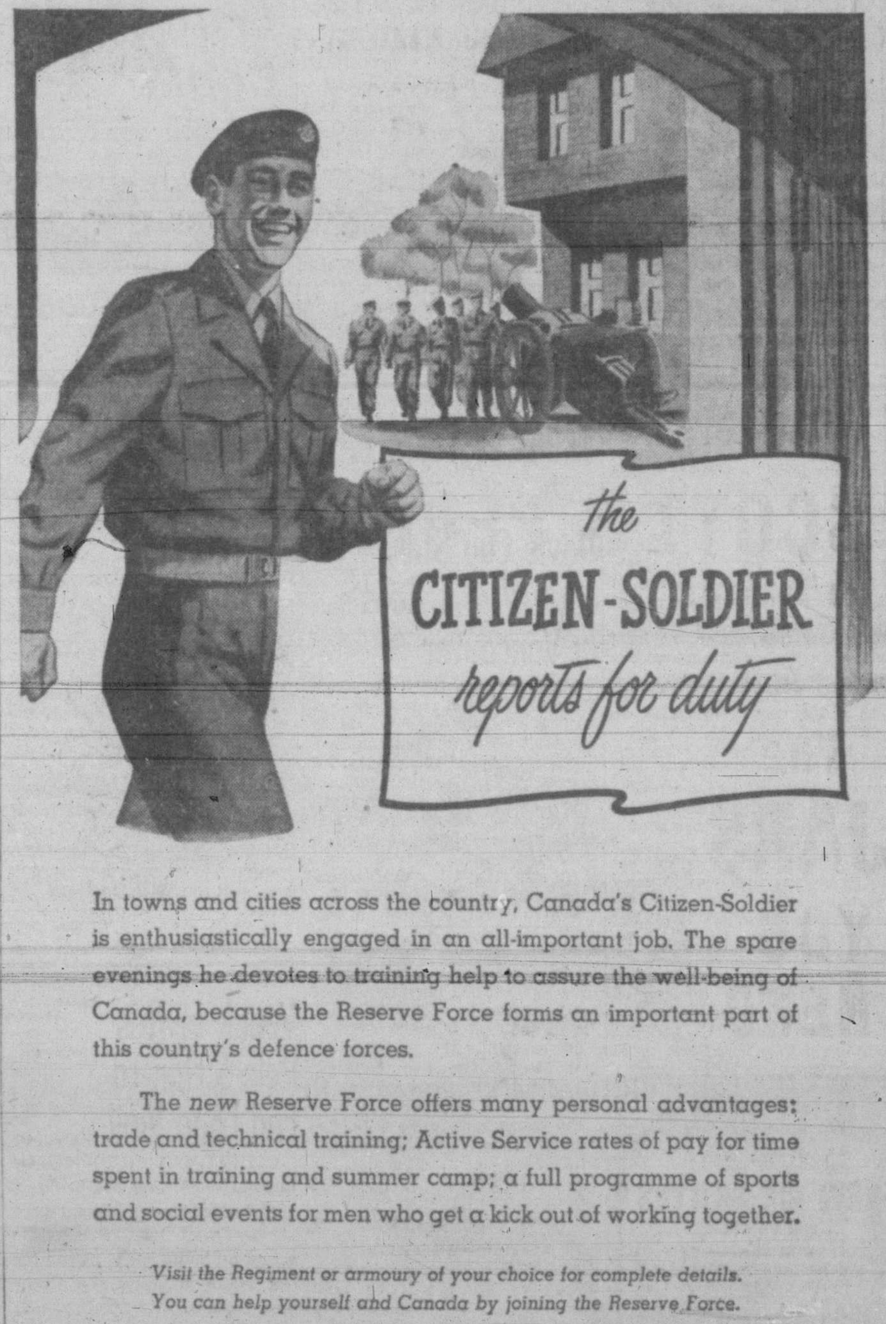

In towns and cities across the country, Canada's Citizen-Soldier is enthusiastically engaged in an all-important job. The spare evenings he devotes to training help to assure the well-being of Canada, because the Reserve Force forms an important part of this country's defence forces.

The *new* Reserve Force offers many personal advantages: trade and technical training; Active Service rates of pay for time spent in training and summer camp; a full programme of sports and social events for men who get a kick out of working together.

Visit the Regiment or armoury of your choice for complete details.
You can help yourself and Canada by joining the Reserve Force.

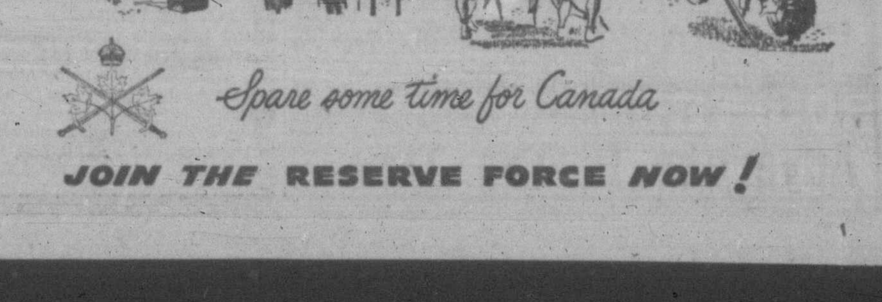

Spare some time for Canada

JOIN THE RESERVE FORCE NOW!

THE PARTICULAR CIRCLE OF CONNOISSEURS

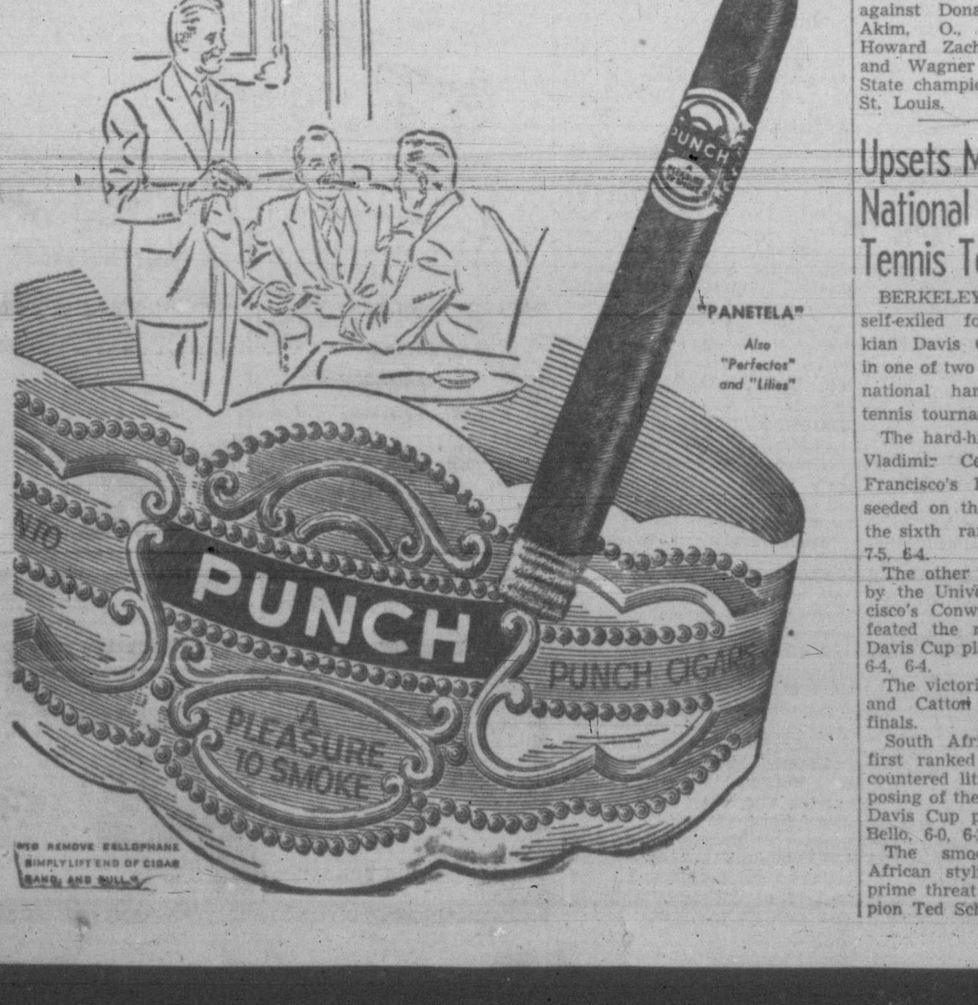

Old Floors Refinished

2100 DOUGLAS

Hardwood or softwood floors sanded and refinished by experts. Estimates free.

G 7314 A. H. Davies MGR.

V.I. HARDWOOD FLOOR CO.

HARDWOOD FLOORING

No. 1 Plain Red Oak 13/16x2¼ face	$305 per M. B.M.
No. 1 Quartered Red Oak 13/16x2¼ face	$340 per M. B.M.
Mill Run Plain Oak 13/16x2¼ face	$285 per M. B.M.
No. 1 C. and B. Oak Shorts 13/16x2¼ face	$190 per M. B.M.

HARDWOOD FLOOR LAYERS AND DEALERS

V.I. HARDWOOD FLOOR CO.

2100 DOUGLAS ST. VICTORIA, B.C. PHONE G 7314

HOUSECOATS

Plain and Floral QUILTED SATINS

12.90 and 14.90

CHENILLE

5.95 to 9.50

WOOL FLANNEL • BENGALINE

BEACON CLOTH • FLORAL COTTONS

3.98 to 16.90

DICK'S DRESS SHOPPE

1324 DOUGLAS ST. E 7552

AND HERE'S WHAT YOU NEED at SCOTT & PEDEN'S

PEAT MOSS.
SELECTED BULBS, including daffodils, tulips, hyacinths, crocuses, iris.
BONE MEAL.
O.K. FERTILIZER.
QUALITY LAWN SEED.
TOOLS AND GARDEN SUPPLIES of every kind.

FLOWER POTS
A complete selection of the size you need.

CALL G 7181
We Deliver

SCOTT & PEDEN
506 CORMORANT ST. Opp. E. & N. Depot

The JARS YOU NEED

It's Last Call for Preserving!

We have complete stocks of these well-known jars as listed here:

BEST WIDE MOUTH—Pints, per case	$1.45
BEST WIDE MOUTH—Quarts, per case	$1.69
ECONOMY WIDE MOUTH—Pints, per case	$1.35
ECONOMY WIDE MOUTH—Quarts, per case	$1.60
ECONOMY WIDE MOUTH—Half gallons, per case	$2.10
KERR MASON—Half pints, per case	$1.15
KERR MASON—Pints, per case	$1.20
KERR MASON—Quarts, per case	$1.40
BERNARDIN MASON—Pints, per case	$1.20
BERNADIN MASON—Quarts, per case	$1.35
GEM WIDE MOUTH—Pints, per case	$1.35
JELLY GLASSES—Squat, per dozen	80¢
JELLY GLASSES—Talls, per dozen	80¢

Call G 7181. Free Delivery

SCOTT & PEDEN

506 Cormorant St. Opp. E. & N. Depot

Advertise In The Times

Contract To Supply $634,000 Water Pipe To Machinery Depot

Victoria Machinery Depot has been awarded a contract by the Greater Victoria Water Board to supply steel pipes for the start of a new water line from Goldstream watershed into the city.

The company submitted the lowest of four tenders for supply of 6,000 feet of 36-inch pipe, 16,000 feet of 39-inch pipe and 13,200 feet of 48-inch pipe.

The company's bid was $634,000. Another local company, Yarrows Ltd., tendered a price of $693,000. Two Vancouver companies submitted the other bids.

A contract for the supply of six gate valves in the new water line project was awarded to Terminal City Iron Works of Vancouver which submitted a bid of $17,500.

The Dominion Engineering Co. of Vancouver was awarded a contract to supply a check valve. Tender was $3,100.

The water board also has accepted a tender of Wilson Motors Ltd. of Victoria for one half-ton panel truck at $2,000 and a one-ton pick-up truck at $2,100.

Business Prospers Bank Manager Says

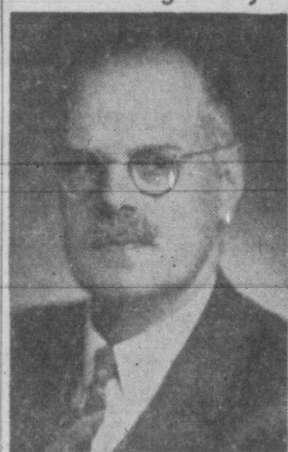

E. E. RUTHERFORD

A possible curtailment of Canadian exports to the United Kingdom as a result of the devaluation of the pound sterling is foreseen by Ernest E. Rutherford, general manager of the Bank of Montreal in charge of the Western Division, here on a three-day visit.

On the other hand, Mr. Rutherford said there was a possibility that Canadian exports to the United States might be stimulated by devaluation of the Canadian dollar. However, he added, imports would be more expensive.

With regard to Canadian business, Mr. Rutherford said it was prosperous, but he warned against over-optimism. He talked of dark clouds in the horizon, which indicated, he said, that Canadian business may be confronted with the necessity for some readjustment.

"Justified long-range optimism must be tempered with health caution regarding the short-term outlook," he stated.

The banker said business activity in Canada at the present time was at a very high level despite recessionary trends in the United States.

"On the basis of latest available information industrial production is, in aggregate, at a peacetime peak," he said.

ANNOUNCEMENTS

Hans Gruber will resume private teaching in piano, singing, theory, languages. Beginners considered. New applications for interviews by mail please. c/o 1318 Broad Street. ***

* * *

"Our Heritage," a Victoria College evening course, conducted by Mr. Willard E. Ireland. Phone B 4931. ***

* * *

Rummage sale by Metchosin W.A., 819 Broughton Street, near Royal Theatre, Saturday morning, Sept. 24, at 9. ***

* * *

The Ladies' Auxiliary to Britannia Branch No. 7, Canadian Legion, social evening, Friday, Sept. 23, at 8 p.m., in the auditorium, Blanshard Street. Bingo will be played. Door prize. Admission 25c. ***

* * *

Victoria School of Expression reopens Sept. 22. Interviews by appointment. Phone G 5525. ***

Chaplin's FUNERAL Chapel

Ask for Our Folder on Prearranged, Prefinanced FUNERALS

Member A.F.D.S.

Opposite Christ Church Cathedral

G 5512

REMEMBRANCE BOOK MARKER—A ceremony originally envisaged 17 years ago has at last made a planned addition to the memorial chamber of the Peace Tower of the Parliament Buildings at Ottawa. A hand-wrought book marker was dedicated for the Book of Remembrance. The book contains the names of 66,651 Canadians who died in the First World War. Shown placing the marker in position are Defence Minister Brooke Claxton (right) and Lt.-Gen. Sir John Brown, head of the British Empire Service League, a visitor in Canada. Members of the Cabinet, high army officers and B.E.S.L. delegates look on. The B.E.S.L. held its annual conference in Ottawa last week.—(CP Photo)

Victoria Exchanges Greetings With Bustliing Yellowknife

By JIM McKEACHIE
Victoria Times Staff Correspondent

YELLOWKNIFE — An ocean seaport and largest port on the inland sea, Great Slave Lake, exchanged greetings here Wednesday night when the first messages ever to be carried by sea between the two cities were presented at a joint civic and Board of Trade dinner marking the arrival of Arctic Marine Ltd.'s Yellowknife Expeditor.

The 160-foot ship docked amid the blare of automobile horns and the cheers of more than 200 persons assembled at the wharf.

At the dinner, local officials were handed letters from the city of Victoria and the Victoria Chamber of Commerce.

Addressed to the citizens of Yellowknife and to Yellowknife Board of Trade respectively, they wished this humming gold mining centre on the north shore of the lake continued prosperity and noted that the arrival of the ship, largest ever to call here, was a significant step in the future of the north, a future which is necessarily dependent for expansion on its transportation facilities.

Fred A. Totzke, chairman of the Yellowknife board of trustees, governing group, voiced appreciation of the gesture on the part of Victoria. Board of Trade President Percy W. Atkinson gave a similar reply to the Chamber of Commerce message.

People here were enthusiastic in their welcome of the ship. Mr. Totzke summed things up quite well when he termed it another milestone in the history of Yellowknife.

The ship's arrival could hardly have been more timely. It was only two days ago the announcement of the devaluation of the Canadian dollar was announced, and the result an increase in the value of gold mines. Yellowknife, one of the largest sources of the metal in the Dominion, has received a boost that most people here think will more than offset the relative slump since parity was inaugurated in July, 1946.

Many potential mines which curtailed development because of party may swing into production.

At present, three mines are in operation in this area, all large producers: Consolidated Mining and Smelting; Negus Mines Ltd., and Giant Yellowknife Mines.

Mining men and other citizens see the Yellowknife-Hay River freight service planned for next season for the Expeditor as a factor in the expansion they say will continue at renewed pace.

The arrival here of the 160-foot converted L.C.I., other than its importance to the Northwest Territories, is an event in itself in that it's the first time a ship has ever traveled by sea from Victoria to the Mackenzie River, via the Bering Straits and Arctic Ocean, and then navigated the entire 1,200 miles of the river and across Great Slave Lake. Total distance sailed was about 5,500 miles.

Plans Golf Driving Range

Victoria soon may have its first golf driving range.

B. Price, 2950 Earl Grey Road, asked the city today if he could lease two acres of property on Gorge Road at the foot of Carroll Street to operate a range seven days a week.

He proposed cutting brush on the property and planting grass.

Mr. Price thought the practice range would be welcomed by Victoria citizens as well as tourists who, he said, feel there should be more recreational facilities available here on Sundays.

Permission to operate on the Sabbath would be in keeping with the operation of regular golf courses on Sundays, Mr. Price stated.

British Pictures For Victoria Theatre

By AUDREY ST.D. JOHNSON

A plan by which Canadian movie audiences will see the best of British film fare and Britain will earn an increased share of vitally needed Canadian dollars, was announced this week by Famous Players' Canadian Corporation executives at a luncheon in the Hotel Vancouver.

Theatre managers from all over the province as well as representatives of press and radio, heard Robert Eves, Toronto representatives of Famous Players, explain the new policy which would provide the best of both England's and Hollywood's output in Famous Players houses all over Canada.

In Victoria's Dominion Theatre, the first of the new British pictures will be shown when "The Winslow Boy" starts a run, Sept. 30. Based on a famous English law case, the story of a man who sacrificed health, wealth and family to clear his son's name "that right might be done," was made by Terence Rattigan into a play which became famous on both sides of the Atlantic. Now it is a picture that is almost certain to be equally famous in the annals of the screen.

Among other British pictures that will follow, is "The Fallen Idol" directed by Carol Reed. This is the picture that was nominated the "best picture made anywhere in the world in 1949" and won awards over the competition of "Hamlet" and "Red Shoes." Others will be "Spring in Park Lane," "Bonnie Prince Charlie," the Canadian story, "Maria Chapdelaine" and "Saints and Sinners." All British pictures distributed by Famous Players Canadian Corporation will be shown in Victoria at the Dominion Theatre.

Says City Needs Small Industries

Larry Ecroyd, regional director of the Canadian Chamber of Commerce, from Vancouver, advised the industrial bureau of the Victoria Chamber of Commerce Wednesday to concentrate its efforts on attracting more small businesses here.

"It is far better to have 10 small industries employing 10 men," he said, "than to have one large industry hiring 100."

Mr. Ecroyd thought Victoria was suited for small industries.

School Consultant In Mental Hygiene

MISS EDNA LAWRENCE
. . . New Post in Schools

Work in mental hygiene among schoolchildren in the Greater Victoria area is being improved with the appointment of a permanent consultant who will work with teachers and civic agencies.

The consultant is Miss Edna Lawrence, who formerly was on the teaching staff of the Greater Victoria school system.

Miss Lawrence took leave of absence last year to further her studies at University of Toronto. She entered the university on scholarships to take courses in the field of mental hygiene.

Since assuming her duties earlier in the month as mental hygiene consultant for Greater Victoria schools, Miss Lawrence has been visiting principals and conferring with civic agencies such as the Family Welfare Department, Child Guidance Clinic and the Health Department.

She will work in co-operation with the local organizations to help cure mental ills of schoolchildren.

Pickles To Seek Council Seat

If Ward Six is still a part of Saanich Municiaplity when the December elections roll around, Sydney Pickles, president of that ward's ratepayers' association, has stated his intention to run for council. Councillor W. C. Kersey, present council ward representative, has indicated he will not seek re-election.

Returns To Victoria From British Visit

Wilfred Moss, naval stores officer at H.M.C. Dockyard, has returned to Victoria following a month's visit to Britain.

Noting the many changes which had occurred since he last was there 37 years ago, Mr. Moss also commented on the food situation, urging Victorians who are sending food parcels to friends and relatives in the United Kingdom to include such items as canned fruits and meats, which are much appreciated overseas.

Decision to form an Irish Protestant Association was reached at a recent meeting held at 815 North Park Street for the purpose of preserving the love for Irish music, poetry and literature. The next meeting will be held at 650 Victoria Avenue, Oak Bay, Sept. 26 at 8.

Films Demonstrate Symphony Components

Another successful event for Symphony Week, organized by the Women's Symphony Society, was the showing Wednesday evening at Victoria High School of a series of five films dealing with the blend and components of the symphony orchestra.

The films were prefaced by a commentary by Hans Gruber, musical director of the Victoria Symphony Orchestra, in which he told some interesting facts about Toscanini and described a rehearsal he had watched Toscanini conduct. The Latin-inspired temperament of the great man is a deep and genuine emotional reflex, in the opinion of Mr. Gruber, brought to a head by a sense of his own failings, rather than those of his men.

Mr. Gruber made a strong impression for finer appreciation of individual musicianship in the orchestra. He feels that soloists, particularly in concerto work, get more than their fair share of applause, when actually the instrumentalists in a great orchestra have a far more sensitive and fully-developed musicianship than a good many soloists ever attain.

Schoolchildren At Arena Opening

Greater Victoria School Board is co-operating with the city in the official opening and dedication service for the Memorial Arena at 3 Sunday afternoon.

The board has agreed to loan to the city without charge 1,500 chairs from schools of the district.

The board also is selecting a representative group of schoolchildren from city schools to attend the ceremonies.

Civic officials in charge of the rink opening point out that the arena will be open Sunday evening for all children and adults to inspect. But because of the demand for seats, restrictions had to be placed on the number of children attending the afternoon ceremonies.

Decision Coming On Secession Move

After talks with Reeve E. C. Warren of Saanich yesterday, Municipal Affairs Minister R. C. MacDonald indicated there would be a decision from the government in the near future on the application of the rebel Ward Six for secession from the municipality.

He indicated a plebiscite will be held but has not yet determined where this vote would be confined to the ward ratepayers or the ratepayers of the whole of Saanich. Councillors W. C. Kersey, ward representative on Saanich Council, has made it known he is strongly opposed to a vote on the independence move being taken beyond the ward boundaries.

Lecture Series To Start Monday

First in the 1949-50 series of University Extension lectures here will be given Monday night at 8.15 at Victoria College by Dr. G. M. Volkoff, Canadian pioneer in the field of atomic energy.

Dr. Volkoff will speak on the subject, "Atomic Energy in War and Peace."

REMEMBER MORE HOMES are heated by the FAMOUS OIL-O-MATIC than by any other make of automatic heating equipment. Full particulars E 7713

W. R. Menzies & Co.
823 CORMORANT ST.
Plumbing Heating Oil Burners Sales Service Installations

TURN YOUR OLD GOLD INTO CASH

K. A. McLeod Co. Ltd.
(THE OLD GOLD SHOP)
Now Located at 1111 Douglas

Behind the Sale
SERVICE!

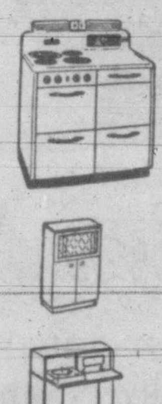

Musical instrument, radio or electric appliance, whatever you purchase at Fletcher's the sale is backed by a pledge of service. To back this pledge we maintain a complete service and repair department, staffed by trained experts, working in fully equipped shops. Piano to washer, radio to guitar, each has a specialist to give you the service that is your right; to offer repair and maintenance on any make or type.

Fletchers

FOUR FLOORS OF FASCINATION AT 1130 DOUGLAS STREET

VICTORIA AND DISTRICT CHRYSANTHEMUM SOCIETY

First Annual EARLY

'MUM SHOW

Outdoor Grown / Outdoor Grown

CRYSTAL GARDEN

Friday and Saturday
September 23rd and 24th

OFFICIAL OPENING, 2 P.M., BY MRS. NANCY HODGES, M.P.P

Friday, 2 p.m. to 9 p.m.; Saturday, 10 a.m. to 9 p.m.

AUCTION SATURDAY, 9 P.M.

ADMISSION 25c

The DOCTOR Says:

READJUSTMENT IS MAIN PROBLEM OF AMPUTEES

By EDWIN P. JORDAN, M.D.

About one-half million residents of the United States have suffered limb amputations; there are about 40,000 more added to this list every year. In the United States alone more than 20,000 amputations were required as a result of World War II.

The amputee has a problem to face. The loss of an arm or leg makes it impossible to do everything exactly as before. It does not mean, however, a life devoid of work or recreation. Amputees can fit in well to occupations with which the lost limb does not interfere.

Many amputees can and do engage in sports such as golf, tennis, bowling, roller skating, weight lifting, ping pong, dancing, and exen boxing. This does not mean that someone who has lost a limb can do everything that a person with four sound limbs can do and this the amputee must also learn.

SYMPATHY NOT WANTED

For some unknown reason, which is perhaps based on instinct, too many people with four sound limbs tend to have a certain attitude of embarrassment about the amputee.

This point of view is undesirable. The individual who has had the misfortune to have had an arm or leg amputated is otherwise perfectly normal mentally and emotionally.

The adjustment to the loss of a limb is a difficult one. It is most encouraging, however, to know that steps are being taken to improve the situation. Three years ago an organization of amputees known as Possibilities Unlimited was established in Cleveland.

It has already aided many in adjusting themselves to the loss of a leg or arm. It has also succeeded in interesting many industrialists and other employers in properly placing men or women with a missing limb.

Entirely aside from the excellent work done by this organization in easing the problems of the amputee, the fact that it has helped many to obtain useful work is an important economic contribution to the nation.

* * *

Question: I am very fat and have become worse since taking vitamin E for my heart. Will this help my heart?

Answer: Most of those who have studied vitamin E do not feel that there is sufficient reason to warrant the use of this substance for heart disease. Most doctors feel also that being overweight is harmful in most cases of heart disease.

Uncle Ray

MAGI OF ANCIENT PERSIA WERE LEARNED MEN

A famous man of ancient times was a Greek who made far travels, and wrote down things he saw and heard. His name was Herodotus, and he is known as "the Father of History." In telling about the religion of the Persians, he wrote words with this meaning:

"The Persians do not have temples or altars. It is their custom to go to high parts of mountains, and there to offer sacrifice to the sky-god.

"They also offer sacrifice to the sun and moon, to the earth, to fire, to water, and to the winds. These are the only truly Persian gods, but they also have a goddess named Mitra whom they 'borrowed' from the Arabians and Assyrians.

"When a Persian wishes to offer sacrifice he takes his victim to a plot of ground which is clear and clean. Then he cuts the animal into pieces, and boils the flesh, which he lays on a bed of clover, or other tender herbage. When all is ready, a Magi comes forward and chants a hymn which tells about the beginning of the gods.

"The person who offers a sacrifice is not allowed to pray for himself alone. He must pray for the welfare of the king, and for blessings on all the people of Persia."

When the Greek writer spoke of "a Magi," he meant a Persian priest. There were thousands of Magi in the Persian empire ,and they were looked upon as "the most learned of the people and the keepers of sacred things." People would not set out on a long journey, or go ahead with any other important action, without first asking their advice. If the Magi said "No," the deed would not be done. The priests had charge of teaching young princes, and even the king listened to their words.

That was how things were when the Persian empire was in its time of glory. In later times the Magi lost much of their power, and came to be jugglers, fortune-tellers, and workers of magic tricks. Our word "magic" came from the name "Magi."

The greatest leader of the old Persian religion was Zoroaster, or "Zarathustra." He lived about 2,600 years ago, and some say that he was the first Magi. His main teaching was about a god called Ormiazd or Mazda. At this day his religion is followed by people called Parsees, who live in certain parts of Persia and in the Bombay region of India.

Most Persians of the present time, however, have given up the old religion. They now follow the faith of Mohammed.

(For History section of your scrapbook.)

—UNCLE RAY.

Tomorrow: Persia's Soldiers.

Plan Outdoor Bike Track In Vancouver

VANCOUVER (CP)—The Vancouver Sun reported Wednesday it has learned of plans to build a new outdoor bicycle racing track here.

The newspaper said the track —a six-laps-to-the-mile saucer— will be erected on False Creek flats under the direction of Art Butler, who designed a number of professional tracks in prewar years.

German Seeking Two Persons Here

The city detective office is asking citizens' help to locate two people being sought by H. von Schuecking, Duesseldorf am Rhein, Platanen Strasse 26/III, of the British Zone in Germany.

Being sought are Mrs. Mildred Ward von Schuecking, nee Mildred Ward Campbell, reported to be a native of Victoria, and Douglas Campbell von Schuecking. Detective John Lund said he could find no listing of them in the B.C. directory. Anyone knowing the whereabouts of these people is asked to contact the detective office, G 4112.

Insects Nourishing

BERKELEY, Calif. (UP) — You've probably eaten your share of bugs and insects in fruits and salads, but don't worry about it, said Professor E. O. Essig, University of California entomologist.

In fact, Essig said, bugs are often very nourishing and have been eaten by man for thousands of years.

Locusts are still part of the regular diets in the Orient, Australia, Africa and the Americas.

Paved streets were first tried out in Rome 2,000 years ago when an emperor recognized the need for efficient transportation facilities.

Ask for CLOVER LEAF Salmon

Serve him a man's tea

Indoors or out, *your* man will especially like a steaming cup of fragrant Canterbury—the tea that let's him *relax*. Enjoy hearty Canterbury with him—it's the traditional blend most Canadians prefer.

and it costs you less at SAFEWAY

...FLY TO JAPAN and CHINA

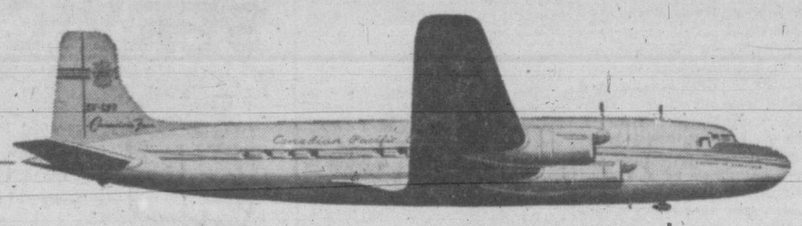

By Canadian Pacific

SHORTEST, FASTEST ROUTE ACROSS THE NORTH PACIFIC
...WEEKLY SERVICE BY COMFORTABLE, PRESSURIZED AIRCRAFT

Canadian Pacific "Empress" service to the Orient is back again! Today, four-engined "Empresses of the Air" fly from Vancouver to Tokyo and Hong Kong via the short Northern Route. Reclining "Loungaire" chairs . . . traditional Canadian Pacific service . . . seasoned Canadian crews.

FROM VANCOUVER EVERY MONDAY
FROM HONG KONG EVERY THURSDAY

Information and reservations from any Canadian Pacific office or your own Travel Agent.

Fly Canadian Pacific style to Australia, Vancouver-Honolulu-Canton Island-Fiji (Connecting to New Zealand)-Sydney

Canadian Pacific AIR LINES
WINGS OF THE WORLD'S GREATEST TRAVEL SYSTEM

Baptone

the wonder wallpaint
Covers in One Coat...

Yes, one easy coat . . . covers wallpaper, wallboard, kalsomine or plaster . . . and no primer is needed. One easy coat . . . one gallon . . . and you can redecorate an entire room . . . for only $4.50. What a bargain! Baptone is not a water-mix paint, but an oil-base paint that washes. You can scrub it, if necessary, and it won't rub off. And Baptone is fire resistant. Brush it on just as it comes from the can . . . in any one of a variety of fresh pastel colors. Paint today, move in tomorrow. For best value, longest wear, buy Baptone from your Bapco dealer.

- ONE COAT COVERS.
- NO PRIMER NEEDED.
- AN OIL-BASE PAINT.
- NOT A WATER-MIX.
- FIRE RESISTANT.

Free "HOW TO PAINT IT" Folders
Easy-to-follow instructions for every painting job you do, *free* from your Bapco Dealer.

SEE YOUR BAPCO DEALER:

BURNSIDE HARDWARE	100 BURNSIDE ROAD WEST E 2313
FAIRFIELD HARDWARE	233 COOK STREET E 0035
R. A. GREEN LUMBER CO. LTD.	2891 DOUGLAS G 3618
J. HENSON JR.	2315 DOUGLAS G 2350
HUDSON'S BAY COMPANY	1701 DOUGLAS E 7111
JAMES BAY HARDWARE	220 MENZIES E 0411
MILLS HARDWARE AND ELECTRIC	2945-C QUADRA E 8541
OAK BAY HARDWARE	2213 OAK BAY G 6031
COAST HARDWARE	1418 DOUGLAS STREET E 2213
PAINT SUPPLY CO. LTD.	719 YATES B 5114
SHAWNIGAN LUMBER YARDS LTD.	2000 GOVERNMENT G 2311
SQUARE DEAL HARDWARE	1012 GOVERNMENT E 2824
STELCK'S ESQUIMALT HARDWARE	1237 ESQUIMALT E 1722
STELCK'S HILLSIDE HARDWARE	HILLSIDE AT QUADRA B 5331
GORGE HARDWARE	2906 TILLICUM ROAD

CAPITOL THEATRE

Bing Crosby and lovely Ann Blyth are that way about each other in Paramount's gay and lilting comedy, "Top o' the Morning," now showing at the Capitol Theatre. The film reunites Bing with Barry Fitzgerald and co-stars Hume Cronyn.

ODEON THEATRE

Stephen McNally's characterizations vary from such parts as the villainous fisherman in "Johnny Belinda" to the community centre leader — the "moral force"—in "City Across the River," story of juvenile crime, which is currently at the Odeon Theatre.

ROYAL THEATRE

David O. Selznick's long-awaited production, "Portrait of Jennie," which is rated one of his finest films since "Gone With the Wind," now showing at the Royal Theatre, has a production record which exceeds in scope any recent film release.

DOMINION THEATRE

Daringly different and intensely dramatic, "The Lost Patrol," now at the Dominion Theatre, presents Victor McLaglen, Boris Karloff, Wallace Ford, Reginald Denny and a strong supporting cast in a colorful story of military gallantry. On the same bill is spectacular "Gunga Din."

A new contender for the barbershop harmony title is seen and heard in Paramount's star-filled musical comedy now at the Oak Bay Theatre, "Variety Girl," with Gary Cooper, Barry Fitzgerald, Dorothy Lamour and Diana Lynn making up the quartet.

The quartet is spotlighted in the finale of the light-hearted star festival about life in Hollywood.

Where To Go Tonight

(As Advertised)

ATLAS—Alan Todd in "The Great Gatsby."

CAPITOL—Barry Fitzgerald and Bing Crosby in "Top o' the Morning."

DOMINION—"Gunga Din," starring Douglas Fairbanks Jr.

FOX — "Dude Goes West," starring Eddie Albert and Gale Storm.

OAK BAY — "Variety Girl," starring Dorothy Lamour.

ODEON—"City Across the River," with Stephen McNally.

PLAZA—"Last of the Wild Horses," starring James Ellison.

RIO—On the stage, "Streets of Paris."

ROYAL — "Portrait of Jennie," starring Joseph Cotton and Jennifer Jones.

STARTS TODAY FOR 3 DAYS!

Riding High ... Wild ... and Daring

A BIG ACTION OUTDOOR SPECTACLE

WILD FURY..WIDE OPEN THRILLS!

with JAMES ELLISON
MARY BETH HUGHES · JANE FRAZEE

A DOUBLE-ACTION SMASH!

PLUS!!! JAMES OLIVER CURWOOD'S

"Trail of The Mounties"

STARRING
Russell HAYDEN — Jennifer HOLT
EMMET "PAPPY" LYNN ● TERRY FROST

TWO SMASH HITS!

PLAZA

Bridge

By Wm. E. McKenney

America's Card Authority

North: ♠ Q J 9 4 3 ♥ 7 ♦ 6 5 2 ♣ Q 7 5 3

West: ♠ 8 ♥ A K Q 8 ♦ Q J 9 7 4 ♣ A J 6

East: ♠ 6 5 2 ♥ J 9 4 3 2 ♦ 10 8 ♣ K 10 8

South: ♠ A K 10 7 ♥ 10 6 5 ♦ A K 3 ♣ 9 4 2

Dealer South. Rubber—Both vul.

South	West	North	East
1 ♠	Double	3 ♠	Pass
4 ♠	Double	Pass	Pass
			Pass

20

JUMP RAISE USED AS BARRICADE HERE

Charles H. Goren is a well-known bridge teacher and he gives us a good example in bidding in today's hand. It has to do with the proper interpretation of the jump raise by the opener's partner after second hand has made a take-out double.

When West doubles South's opening bid of one spade, North first of all knows that West has a strong hand and that probably if there is a gain to be made, East and West are most likely the ones who have the cards to make it. So North's jump to three spades is made in an effort to shut East out of the bidding.

South makes a mistake in bidding four spades. If he correctly interprets his partner's bid and passes three spades, West will find himself in a fix, and it is doubtful that he will have the nerve to come into the bidding at this high level. So South might easily buy the contract and go down only 100 points.

South should realize that North's raise is pre-emptive, for if North wishes to indicate strength, he could redouble. The jump raise in this situation is generally regarded as a barricade against the opposition, and on this particular hand it would work, as East and West can easily make four hearts.

Today's Crossword Puzzle

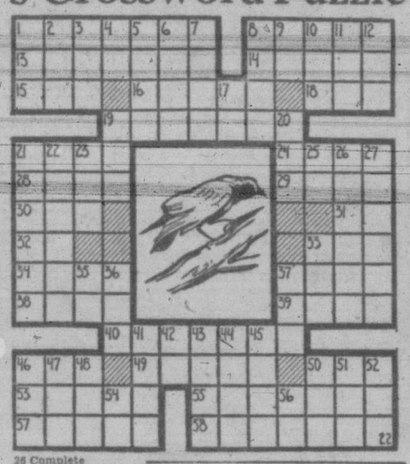

HORIZONTAL

1 Depicted bird
8 Not fresh
13 Hospital resident physician
14 Antic
15 Aeriform fuel
16 Michigan county
18 City in The Netherlands
19 Shovelers
21 Essential being
24 Fruit drinks
26 Distinct part
29 Russian river
30 Sinbad's bird
31 Size of shot
32 Correlative of either
33 Falsehood
34 Type of fuel
37 Uncommon
38 Feminine name
39 Paradise
40 It often —— small articles
46 Eccentric wheel
49 Lariat
50 Brazilian macaw
53 Papal cape
55 Revolves
57 Natives of Latvia
58 Makes possible

VERTICAL

1 Lively dance
2 Collection of sayings
3 Courts (ab.)
4 Knight of the Elephant (ab.)
5 Fall in drops
6 Small wild ox of Celebes
7 Travel
8 Cicatrix
9 Symbol for tantalum
10 Mimic
11 Conducted
12 Before
17 Id est (ab.)
19 Matched pieces
20 Salt
21 It is native to ——
22 Breathed noisily in sleep
23 Thus (Latin)
25 From
26 Complete
27 Type of cloth
33 Youth
35 Any
36 Touch lightly
37 Legal point
41 Angers
42 French article
43 Transportation fee
44 Short jacket
45 Polynesian chestnut
46 Mountain pass
47 Exist
48 Entangle
50 Atlantic (ab.)
51 Scottish sheepfold
52 Omager
54 Lieutenant (ab.)
56 Bachelor of Art (ab.)

ANSWER TO PREVIOUS PUZZLE

ANNOUNCEMENTS

Alcoholics Anonymous. Confidential assistance on drink problems, P.O. Box 1, Victoria, B.C.

* * *

At Reimer's Beauty Salon, 743 View Street — Cosmetics, souvenirs, novelties. Open evenings.

* * *

Arts Centre of Greater Victoria, 823 Broughton Street, paintings by members B.C. Society of Artists. Very important show for Victorians to see. Twenty-four painters of our province now producing. Study this contemporary work. Own a picture by a B.C. artist. Gallery hours: 11 a.m. to 5.30 p.m. Tuesday to Saturday, and Saturday evenings, 7.30 to 9.30. Lunchtime musicale Friday 12 to 2 p.m. Admission, 25c, members and students free. ***

* * *

A salvage collection for James Bay, Esquimalt and Gorge. E3413.

* * *

Attend Early 'Mum Show of Victoria and District Chrysanthemum Society, Crystal Garden, Friday, Sept. 23, and Saturday, Sept. 24. Friday, 2 p.m. to 9 p.m.; Saturday, 10 a.m. to 9 p.m. Auction of blooms. Admission 25c.

* * *

Chiropodist: W. J. Fraser, D.S.C., now located 107 Pemberton Building. B 3252. ***

* * *

Dancing every Wednesday, Friday and Saturday nights. Couples only. For reservations phone E 2522. Crystal Garden. ***

Dr. Anne M. Steel, M.B., Ch.B., wishes to announce that she has transferred her offices to 201 Pemberton Bldg. Office hours: 2 to 5 p.m., daily. ***

* * *

Dr. William J. Stark wishes to announce the opening of his office at 625 Fort Street for the treatment of injuries, diseases and deformities of the bones and joints. B 5613. ***

* * *

Enjoy a fall holiday at Shawnigan Beach Hotel. Lower rates start Sept. 15. Phone Cobble Hill 48. ***

* * *

Enquire about course leading to R.I.A. degree in accounting. Phone Mr. J. K. Fielden, B 4359 or B 2176. ***

* * *

Furs—Have your fur coat remodelled now for $35.00. Fur coats repaired, cleaned, glazed and dyed, etc. All work by experts. Park Furs, 816 Humboldt. B 2212. We call and deliver. ***

* * *

Mrs. Phyllis Sherman, public stenographer, has been called east by family bereavement ano will be absent from her office for some weeks. ***

* * *

Piano Studio, 1590 Beach Drive, reopens Sept. 7. Phone G 2682. Mary L. Adamson, L.R.S.M., R.M.T. ***

* * *

Ronsons repaired while you wait. Kilburger's Jeweler, 703 Fort. ***

Paisley Cleaners and Dyers, dry cleaning, dyeing and rug cleaning. 522 Gore Street. Phone G 3724. Yes, we do dyeing. ***

* * *

Register Tonight — Credit Courses, Victoria College Evening Division. Registration at the College. ***

* * *

Rummage Sale—Hard of Hearing Hall, Saturday, Sept. 24, 9 a.m. Comitas Club. ***

* * *

Slendor Tablets are effective. Two weeks' supply $1; 12 weeks $5, at Darling's Pharmacy and all druggists. ***

* * *

Skilful Barber Service — (a habit). Estevan Barber Shop (basement), 2518 Estevan Ave. "You'll like my work." Harry Firth. ***

* * *

St. Andrew's Presbyterian Church 83rd Anniversary Tea in Lecture room, September 24, 2.30 to 5. ***

* * *

There are several good reasons why more and more women are having their fur coats made to order by R. C. Gordon, 620 View Street. B 2512. ***

* * *

Thanksgiving Dinner — Young tender roasting duckling. Order now. Duck Farm. Sidney 180. ***

* * *

Fur coats remodelled, repaired, relined. A. Marshall, Furrier, 639 Yates Street, Surrey Bldg. ***

* * *

Your baking problems are over Norma's Pastry Shop is open again. Home-made bread, buns, cakes and pies. 1942 Oak Bay Avenue. G 2001. ***

TODAY — FRIDAY — SATURDAY

BARGAIN MATINEE TO 2 P.M. 30c GOVT. TAX INCLUDED

"The GREAT Gatsby"

AT 12.59 3.44 6.35 9.29

ALAN LADD · BETTY FIELD

Plus "MISS MINK OF 1949"

ATLAS

BING CROSBY
BARRY FITZGERALD

HELD OVER!

TWO MORE DAYS TODAY and FRIDAY

DOORS OPEN AT 1 P.M.

Feature at 1.00, 3.06, 5.12, 7.18, 9.24

For More Songs, More Fun Than "Going My Way" and "Welcome Stranger"

A Paramount Picture

POPULAR SCIENCE SPECIALTY
"AIR FORCE FIRE FIGHTERS"
CARTOON IN COLOR
"FARM FOOLERY"
LATEST NEWS EVENTS

BARGAIN MATINEE TO 2 P.M. 35c

CAPITOL

G 6811

ENDS TODAY ● COMEDY! SUSPENSE! MUSIC

BARGAIN MATINEE TO 2 p.m. 35c

• PRODUCED WITH EXQUISITE BEAUTY •
DAVID O. SELZNICK

Portrait of Jennie

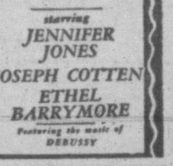

starring JENNIFER JONES · JOSEPH COTTEN · ETHEL BARRYMORE

Featuring the music of DEBUSSY

DOORS 1 P.M.
FEATURE AT 1.27
3.26 - 5.31 - 7.36 - 9.41

ROYAL

EXTRA — COLORED CARTOON
"MOVIES ARE ADVENTURE"
"THE MACADEMY AWARDS"
ROYAL NEWS

STARTS FRIDAY

A GAY MUSICAL IN TECHNICOLOR

"LOOK FOR THE SILVER LINING"

With JUNE HAVER and RAY BOLGER

He's Back Again in a Brand New Hit!
Arousing, Rugged, Outdoor Adventure!

TWO FIRST RUN HITS!

A NEW ROLE FOR ROY!

NEW TRICKS FOR TRIGGER!

NEW THRILLS FOR YOU!

TOMORROW

DALE EVANS · ESTELITA RODRIGUEZ · LUCIEN LITTLEFIELD · DOUGLAS FOWLEY
FOY WILLING and THE RIDERS OF THE PURPLE SAGE

PLUS—THE SONG-FILLED SUCCESSOR to "LITTLE WOMEN"
"An Old-Fashioned Girl"
STARRING GLORIA JEAN and JIMMY LYDON

FREE to BOYS and GIRLS
ON PRESENTING A QUAKER OATS BOX TOP YOU WILL RECEIVE AN AUTOGRAPHED PICTURE OF ROY ROGERS AND TRIGGER

ENDS TODAY "GUNGA DIN" and "LOST PATROL"

DOMINION 30c to 2 p.m.

THE NEW BEAUTIFUL RIO

Gives You America's Greatest Show Value!

Every Thurs., Fri., Sat. GIANT IMPORTED STAGE REVUES Plus 2 BIG SCREEN HITS!

Every Mon., Tues., Wed. The Best in FOREIGN FILMS AND SPECIALLY SELECTED REVIVALS!

Make the RIO Your Favorite Theatre.

Doors Weeks Days 4.30 Sat. 12.30
35c till 5. After 50c, Chil. 10c

On Stage TODAY, FRI., SAT. ONLY!
First Canadian Showing
GAY, SPICY, SPARKLING
"STREETS OF PARIS"
Starring BENITA FRANCES in NEW EXOTIC DANCES
"FANTASY IN FANS"
Plus Headline Vodvil Acts including in person
WING CHAO
China's Greatest Magician
RED WATSON
King of the Banjo, Plus
Big Screen Program
ROY ROGERS in Color
"EYES OF TEXAS"
2nd Hit "Open Secret"
Last Episode, Serial, Cartoons
Stage 7, 10.15. Sat. 3 Stage Shows

KIDS! FREE, 500 Roy Rogers Colored Photographs. Sat. 12.30.

A Paramount Picture

VARIETY GIRL

BING CROSBY · BOB HOPE
GARY COOPER · RAY MILLAND
ALAN LADD · BARBARA STANWYCK
PAULETTE GODDARD · DOROTHY LAMOUR

With
JOAN CAULFIELD
WILLIAM HOLDEN
LIZABETH SCOTT
BURT LANCASTER
GAIL RUSSELL
DIANNA LYNN
JOHN LUND
BARRY FITZGERALD

OAK BAY

ADDED SHORTS and NEWS

"Our whole family uses Noxzema," says charming Mrs. Constance Raymond of Toronto. "It's tops," she adds, "Grand for the children's tender skins ... and it's my regular all-purpose beauty cream."

CANADIAN FAMILIES FIND NOXZEMA GREAT FOR MANY SKIN TROUBLES

Get your big jar NOW! New beauty ... new skin comfort for the whole family

● EVERY FAMILY has its share of annoying little skin problems ... embarrassing facial blemishes, for instance, or rough, dry skin. Then there are red rough hands from housework ... uncomfortable baby rashes ... children's little burns and chafes ... painful chapping.

Pictured here are five Canadian women who have found the answer to these typical skin troubles. They are only five among the thousands of smart women all over Canada who are turning to the delightful *medicated* cream—Noxzema—to bring new comfort to the whole family and new skin beauty to themselves.

Lovelier Face, Hands

How about you—are you having any trouble with *your* skin? Are ugly blemishes marring your beauty ... does rough dry skin spoil your loveliness ... are you ashamed of your hands—are they red, rough and irritated from housework? Then take a tip from scores of professional women, models and actresses who rely on *medicated* Noxzema Skin Cream to help keep their skin soft, smooth and lovely.

Try Noxzema as a dainty protective powder base. Holds make-up beautifully yet doesn't clog your pores. Use it as your night cream before retiring. It's greaseless ... doesn't stain.

Get your jar while the big 6 ounce 93¢ jar is offered for only 79¢. If you now have Noxzema on hand—stock up at this bargain price—and save. *Time is limited—so don't delay!* At all drug and cosmetic counters.

Dry skin. Pat Heselton of Montreal says, "My skin was so dry and flaky I couldn't even use powder. But since using Noxzema regularly, I get many compliments on my skin."

Red, rough hands... "In our home we all use soothing Noxzema all winter long to protect our hands and faces from wind and weather," says Mrs. Johanna West of Winnipeg.

Children's tender skin needs wintertime protection! Mrs. Henry Clifford of Ancaster says, "I always use Noxzema on their faces when I put the children out to play."

Facial blemishes. Charming Hazel Gradinger of Montreal first used Noxzema for blemishes. "It proved so wonderfully effective," she says, "It's now my regular beauty cream."

SPECIAL OFFER
Big 6 oz. Jar
for only 79¢
LIMITED TIME ONLY

THE SHOCK-DRAMA OF TODAY'S WAYWARD YOUTH!

The Studio that gave you "The NAKED CITY" now gives you...

At 1.00, 3.10, 5.20, 7.30, 9.40

CITY ACROSS THE RIVER

with STEPHEN McNALLY
TODAY

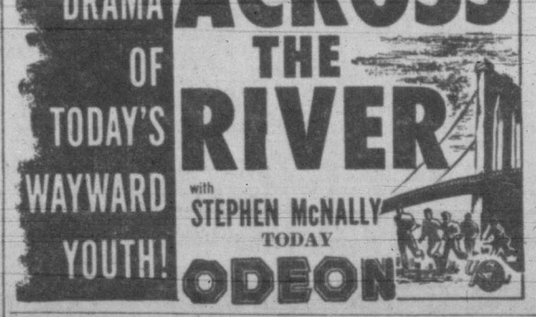

ODEON

"It's Symphony Time"

SEASON TICKETS NOW ON SALE

FOR VICTORIA'S GREATEST SYMPHONY SEASON

SIX OUTSTANDING CONCERTS

With Guest Artists You Must Hear — All Concerts at Royal Theatre.

BOX OFFICE OPEN DAILY

At EATON'S RADIO DEPT., View St., 10 a.m. to 5 p.m.

SEASON TICKET PRICES — 16.50 — 13.50 — 9.50 — 7.50

★ A SMALL DEPOSIT WILL HOLD YOUR TICKETS

ORDER NOW!

MATINEE SAT. 2 P.M.
Chapter No. 3 of Canadian Mounted

FOX

DIAL B 3370 Hillside and Quadra

"Where SOUND Sounds Better"

Victoria Daily Times

TIMES TELEPHONES
Private Exchange Connecting
All Departments

Beacon 3131

Night Service: After 5.30 p.m. and Before 8.30 a.m., and after 5 p.m. Saturdays:

TIMES CLASSIFIED ADS	Beacon 3131
Circulation Department	Beacon 3200
Advertising Department	Beacon 3132
Reporter (Social Editor)	Beacon 3133
Reporter (Sports Editor)	Beacon 3134

Classified ads received by 12 noon will appear the same day. Office hours: 8 a.m. to 5.30 p.m. except Sunday.

CLASSIFIED ADVERTISING RATES

2c per word per day, 5c per word for three consecutive days; 9c per word for six consecutive days.

Minimum advertisement, 10 words.

Business or Professional Cards, $1.25 per line per month; minimum of two lines.

Births, $1.00 per insertion.

Marriages, In Memoriam Notices, Cards of Thanks, not exceeding 10 lines, $1.50 per insertion. Each additional line, 15c daily.

Deaths, Funeral Notices, not exceeding 15 lines, $1.50 first insertion, and $1.00 subsequent insertions. Each additional line, 15c daily.

The Times will not be responsible for more than one incorrect insertion of any advertisement ordered for more than one issue. Any claims for rebate on account of errors or omissions must be made within 30 days from the date of the same, otherwise the claim will not be allowed.

Announcements

BIRTHS

CULLIN—To Mr. and Mrs. A. Cullin, 2324 Florence Street, at Royal Jubilee Hospital, Sept. 20, a daughter, Sharon Louise.

JONES—To Mr. and Mrs. R. H. Jones, 1327 Pandora Avenue, at Royal Jubilee Hospital, on Sept. 21, a son.

MASSEY—To Mr. and Mrs. A. L. B. Massey, at the Royal Jubilee Hospital, Sept. 19, a daughter. (Thanks to Dr. Basett.)

NORMAN—To Daphne, wife of LAC. Richard Norman, R.C.A.F., on Sept. 22, 1949, a son, at Washington, D.C.

WALTERS—To Mr. and Mrs. S. V. Walters, 2806 Rose Street, a daughter, Margaret Lynn, born at 6.26 a.m., Sept. 22, 1949, at Royal Jubilee Hospital, weight, 9 lbs. 3 ozs. Thanks to Dr. Steele.

WESTWOOD—To Dr. and Mrs. William N. Westwood, 2633 Cadboro Bay Road, at Royal Jubilee Hospital, Sept. 21, a son, Andrew Novello, a brother for Judy.

DEATHS

BAIRD—Passed away at Royal Jubilee Hospital, on Sept. 21, 1949, Mr. Harry Baird, aged 83 years; born in Kincardine, Ont., and a resident of Victoria for the past 45 years, late residence, 548 Johnson Street. Survived by nieces and nephews in Victoria.

Funeral services will be held in the Memorial Chapel of Chimes of the Sands Mortuary Ltd. on Friday, Sept. 23, 1949, at 10.30 a.m. Rev. Dr. A. E. Whitehouse will officiate. Interment in the Ross Bay Cemetery.

CAMPBELL—Passed away at the Veterans' Hospital, on Sept. 20, 1949, Alexander McLauchlan Campbell, aged 69 years, of 941 Transit Road; born in Edinburgh, Scotland, and a resident here for four years, and formerly of Calgary, Alta., for many years. Surviving are his wife, Lilian; two sons, Kenneth of Victoria, Ronald McLauchlan of Toronto; two daughters, Mrs. H. G. (Betty) McGowan in Los Angeles, Mrs. William (Margaret Ross) Stevenson of Victoria; one granddaughter; his mother, Mrs. Isabella Campbell in Calgary; four sisters, Mrs. D. C. McNair of Victoria, Mrs. Alice Ford, Mrs. A. Oakes and Mrs. D. Margach, all of Calgary; two brothers, Daniel J. of Langford and Thomas in Vancouver. He was a veteran of the Great and World Wars.

Funeral services on Friday, Sept. 23, 1949, at 1.30 p.m. in McCall Bros.' Floral Funeral Chapel. Rev. Padre Douglas Kendall officiating. Interment in the D.V.A. Cemetery.

(Calgary papers, please copy.)

CRONK—There passed away on Sept. 20, 1949, at his home, 624 Manchester Road, Cyrenius Parks Cronk, aged 81, beloved husband of Nellie Cronk. He was born in Ontario and had been a resident of Victoria for 45 years. He had been an active member of the Metropolitan Church for 40 years. He leaves to mourn his loss, besides his wife, Nellie, one brother, Clayton; a nephew and three nieces.

Funeral from Hayward's B.C. Funeral Chapel on Friday at 1.30 p.m., Rev. Dr. A. E. Whitehouse officiating. Interment in family plot, Ross Bay cemetery.

DODS—On Sept. 20, 1949, at the St. Joseph's Hospital, Walter Archibald Dods, aged 71 years, of Otter Point, B.C.; born at Cowichan, V.I. Surviving are his wife at home and two sons, Elmer A. Dods of Muir Creek, Sooke, and Kenneth W. at Otter Point, V.I. and one granddaughter Evelyn; three brothers, Henry, Alfred and Arthur in Victoria; one sister, Mrs. Eva C. Wood in Vancouver, and a sister, Mabel, in Australia. Also nephews and nieces.

Funeral services will be held in McCall Bros. Floral Funeral Chapel on Friday, Sept. 23, 1949, at 3 o'clock, Ven. Archdeacon Robert Connell officiating. Interment will be in the family plot in Ross Bay cemetery.

JEFFREY—Passed away at the family residence, Sept. 21, 1949, Albany Jeffrey, late of 624 Raynor Avenue, aged 61 years; born in Lancashire, Eng., and had resided 30 years in Victoria. He is survived by his wife, Elizabeth; one daughter, Mrs. D. S. (Joyce Dorothy) Hardisty of Victoria; one son, Philip Frankland of Victoria; two grandchildren; one brother, Wilfred of Vancouver; one sister, Annie in England; also nephews and nieces. He was a member of Pro Patria and Victoria Lawn Bowling Club.

Funeral services will be held Friday, Sept. 23, 1949, at 4 p.m. at McCall Bros.' Floral Funeral Chapel. Cremation.

PRIMROSE—Passed away at his residence, 1403 Cook Street, James Primrose, in his 65th year. He was born in Glasgow, Scotland, and came to Victoria 28 years ago. He is survived by his widow; two daughters, Lilly at home and Mrs. C. Savage of Victoria. He served in France in the First Great War as a flight-sergeant in the Royal Flying Corps and the Royal Air Force. He was a member of Britannia Lodge, No. 73, A.F. & A.M., and Britannia Branch, B.E.S.L.

Funeral services will be conducted by Rev. Frank Conkey on Saturday, Sept. 24, at 3 p.m. from Chaplin's Funeral Chapel.

THOMSON—Passed away Sept. 22, 1949, at the St. Joseph's Hospital, Lewella Thomson, beloved wife of Charles Thomson of Sooke, B.C., aged 58 years; born in England, and a resident of Sooke for 21 years. She is survived, besides her husband, one sister, Mrs. Hodgkiss of Sooke; also one brother, James Entwistle Parkman of Saskatchewan.

Funeral services will be held Monday, Sept. 26, 1949, at 2 p.m. at McCall Bros.' Floral Funeral Chapel, with Rev. E. O. Thomson and Dr. S. Lundie officiating. Interment will be made in the Colwood Burial Park.

ANNOUNCEMENTS (Continued)

DEATHS

LA VOIE—Passed away at Royal Jubilee Hospital on Sept. 19, 1949, Mr. James Andrew La Voie, aged 73 years; born in Minnesota, U.S.A., and a resident of Victoria for the past six years, late residence, Burnside Road at Island Highway, and formerly of Onoway, Alta., for 42 years. Survived by his wife, Clarissa, and one daughter, Clare, at the family residence; three sisters, Miss Clare La Voie and Mrs. W. Duncan of Portland, Ore., and Mrs. M. Truckey of New Westminster; also nieces and nephews.

Prayers will be offered in the Memorial Chapel of Chimes of the Sands Mortuary Ltd. on Wednesday evening, Sept. 21, at 8.30, and Requiem High Mass will be sung in St. Andrew's Cathedral on Thursday morning at 9. Interment in the Royal Oak Burial Park.

QUAN—Passed away in the Seattle General Hospital, Seattle, Wash., on Sept. 17, 1949, Mrs. Jessie Quan, aged 44 years; born in Vancouver, and a resident of Victoria for the past 30 years, late residence, 544 Fisgard Street. Survived by four sons, Wasson, Eugene, Ernest and Henry, and two daughters, Louise and Eva, all of Victoria.

Funeral services will be held in the Memorial Chapel of Chimes of the Sands Mortuary Ltd. on Monday, Sept. 26, 1949, at 2 p.m. Rev. C. Y. Chow will officiate. Interment in the Royal Oak Burial Park.

TEBO—Passed away at the Royal Jubilee Hospital, Sept. 21, 1949, Frank Edward Tebo, of 309 Linden Avenue, aged 69 years; born in Ont., and a resident here for 30 years. He is survived by his wife, two daughters, Miss Marjorie and Miss Laura, at home, one son, Roy, of Victoria, and one granddaughter, Wendy; also two brothers, Wellington of Calgary and Frederick of Lefroy, Ont.

Funeral services will be held Saturday, Sept. 24, 1949, at 2.30 o'clock in McCall Bros. Floral Funeral Chapel, with Rev. F. W. Anderson officiating. Cremation.

WHIDDINGTON—Passed away at the St. Joseph's Hospital, on Sept. 19, 1949, Henry Morgan Whiddington, aged 72 years; a native of England and a resident of Victoria for nine years, in Canada for over 40 years. He is survived by one son, now in Victoria, and two brothers in England.

Funeral services will be held on Friday afternoon at 2 o'clock in the Thomson Funeral Home, followed by cremation at the Royal Oak Crematorium.

IN MEMORIAM

FRASER—In loving memory of a dear husband and father, Roderick D. Fraser, who passed away Sept. 22, 1948.

—Sadly missed by his wife and family.

FLORISTS

ALL FLORAL WORK ARTISTICALLY designed. We grow our flowers. Brown's Victoria Nurseries, 618 View St. G6612, G3527. x

Creators of Distinctive Floral Designs
THE ISLAND FLORIST
753A Yates Street E0743 x

ANY FLORAL DESIGNS—LOWEST prices. N. S. Pollock, 1315 Douglas Street. G5315.

Funeral Designs, Weddings, Bouquets, Corsages. Fresh Cut Flowers Delivered. WOODWARD, Florists 619 Fort. G5614.

3 FUNERAL DIRECTORS

B.C. FUNERAL CO. (HAYWARD'S) LTD.
Established 1867
Moderate Charges — Lady Attendant
734 Broughton Street
Telephone E3614

Quiet Dignity at Moderate Cost
CHAPLIN'S FUNERAL CHAPEL
Formerly Curry's — G5512
Opposite Christ Church Cathedral

SANDS MORTUARY LTD.
"THE MEMORIAL CHAPEL OF CHIMES"
Distinctive Service at Reasonable Charges
QUADRA AT NORTH PARK STREETS
Office: E7511; Residence G3530 (Day, Night)

McCALL BROS.
"The Floral Funeral Chapel"
David M. McCall — James M. McCall
Graham E. McCall — Torrey A. McCall
and Associates
1400 Vancouver Street — Phone G2012

THOMSON FUNERAL HOME
Established 1911 (Formerly of Winnipeg)
COMPLETE SERVICE AT MODERATE COSTS
LADY ATTENDANT
1625 QUADRA ST. AT BALMORAL RD.
PHONE G2612

BIBLE GIFTS

GIDEON MEMORIAL BIBLE PLAN

You may dedicate one or more Bibles to the memory of a departed friend. For each dollar invested in this living memorial a Bible will be placed by the Gideons where it will bring continuing blessing and comfort. All funeral directors gladly co-operate in this better way of paying tribute to the departed and will give you details of the plan. 26-78

4 MONUMENTS

Curbings, Markers, Tablets and Monuments. STEWART MONUMENTAL Wks. Ltd., 1401 May Street. G 3452. Est. since 1896. x

5 COMING EVENTS

ATTENTION! ORIGINAL LAKE HILL old-time dance. Scafe's orchestra, now at King's Road Hall, every Saturday night, 9 o'clock. Admission 50c. Coffee. x

ATTENTION! VICTORIA WHIST AND Bridge Club, 1417 Government Street, Westholme Hotel, Thursdays, partner whist, 8.30 p.m.; 1st prize $10, 2nd $4, 3rd $2; also lucky numbers. 25c admission. E8033. 1-70

AN OLD-TIME DANCE
Homesteaders' "Crystal" Saturday old-time dance, at Prince Robert House, this week only. Special floor waxing for your dancing enjoyment.

C.C.F. HALL, MOUNT TOLMIE, MILItary 500, Thursday, 8.30; good prizes; 25c. 1-70

HAVE MOVIETTE CANDID PHOTOS AT that dance or party. Phone E 7187-8910. x

McMORRAN'S SEASIDE DANCING Pavilion, Cordova Bay. Dancing every Saturday night, 9-12. Stan Cross' orchestra, tombola prizes. Make it a date to dance in the friendly atmosphere at McMorran's. tf

OLD-TIME!
SATURDAYS, Dance to Mrs. Stewart's orchestra at Britannia Auditorium, on Arenaway. A good time for all. 9-12. 50c. tf

OLD-TIME
Dance to Stewart's Orchestra every Wednesday at Britannia Auditorium, on Arenaway, 9-12, 50c. Beginners also welcome! tf

PASTIME WHIST—PARTNER WHIST, Thursday at 8.30 p.m. Prizes, $16 and two lucky draws. Afternoon games at 2.30 p.m. Admission 25c. 608½ Cormorant Street. 1-70

SKATING EVERY NIGHT, EXCEPT Sunday and Monday. Douglas Roller Gardens.

TIME TO EAT

Take Some Home—As You Go By
BURNSIDE FISH AND CHIPS
Burnside at Wascana x

JUBILEE COFFEE SHOP
Light Lunches — Fountain Service
2004 RICHMOND STREET

LIGHT LUNCHES, SNACKS, ICE CREAM service. High School Snack Shop, Gladstone at Fernwood. x

LOST AND FOUND

LOST—AT HILLCREST, LAST FRIDAY night at 8 o'clock while making camp, one black and white valuable English setter dog, 16 months. Reward for dog or information. G. Corkle, 702 Gorge West. Phone G5095. 3-72

LOST—BIBLE, WITH NAME EILEEN ON fly leaf. G7148. 3-70

LOST—IN ESQUIMALT, BLACK cocker spaniel, "Tiger." Please phone G6935. Reward. 3-70

LOST MONDAY, VICINITY OF EATON'S store, new brown leather briefcase. Reward. G2691 or G7741. 3-70

LOST—FRIDAY AFTERNOON, A SMALL change purse with a sum of money in between Johnson and Douglas Streets. Phone G6523. 3-70

PERSONAL

ALTERATIONS — PLAIN SEWING, mending. Mrs. Jarvis, B4319. 26-94

AMBASSADOR HOME SERVICE
CHESTERFIELDS — CHAIRS — RUGS
Cleaned in your own home. All work guaranteed. Ready for use the same day.
Our Special Formula Cleans, Disinfects, Demoths
B 5532

ALCOHOLICS ANONYMOUS
Beacon Hill Chapter. Confidential information and advice to alcoholics. Write P.O. Box 532.

ARTISTIC AND MODERN PICTURE framing. Many styles at Diggon's.

ANNOUNCING New Arrivals at the BARGAIN SHOP
Curtain Net; Kitchen Hardware; 300 Pairs Kiddies Panties, up to size 6, at 25c Pair; Good Supplies Drapes and Wool Remnants, etc.; Lingerie and Cottons. Save up to 40% upstairs—Entrance through Stevenson's, corner Douglas and View
BARGAIN SHOPS LIMITED

BOOKS BOUGHT, YEA AND SOLD. THE Haunted Bookshop, 845 Fort. B1427.

BOYS' COAT AND HELMET SETS, 4-6 years; separate leggings in brown, white, navy, beige. Fowler's, 734 Yates.

BRONCHIAL ASTHMATIC ATTACKS can be quickly relieved with "Davis Asthama Remedy No. 7895." Get a three weeks' supply, $3.00, at Darling's Pharmacy and all druggists. x

CATERING SERVICE — WEDDINGS, cocktail parties, banquets, teas, etc. B1737. 26-87

Direct From China—Sturdy wicker furniture to withstand rain or shine. Artistic and durable. Wing Sang Lung, 1411 Gov't. x

DRESSMAKING — ALTERATIONS AND men's shirts at reasonable prices. Phone B1033. 26-88

HAVE YOU A MORTGAGE OR AN agreement for sale that you receive monthly payments from and are anxious to sell to realize your cash? Phone B1012. Ask for Mr. Smith for appointment, or he will call at your home at your request. Financial Survey Limited, 1324 Government Street. x

LEAVING FOR CALGARY, SEPTEMBER 23, return. G3310. 2-70

AUTHORIZED RONSON LIGHTER SERVICE
Large Stock of Parts, Direct From RONSON Factory. Authorized Service Charge, From 50c to 95c only.
MAYCOCK OPTICAL LAB.
1216 Broad Street, Room 101
Telephone G7651

OWN a painting by a B.C. artist. This week featuring floral pastels by J. Sutherland of Victoria. Reasonably priced.
B.C. CRAFT HOUSE 839 Fort Street
Near Johnny's G1569

PICTURE FRAMING. FIRST-CLASS JOB guaranteed. Large stock of moldings. Williamson's, 640 Fort Street. x

RUBBER STAMPS AT ONCE AT DIGgon's.

SKINNY MEN, WOMEN! GAIN FIVE TO 15 lbs. New pep, too. Try famous Ostrex Tonic Tablets for double results; new healthy flesh; new vigor. New "get acquainted" size only 60c. All druggists. 3-71

SHOTBOLT'S COMPOUND BALSAM OF honey for coughs and colds. Shotbolt's Drug Store, 589 Johnson Street. x

TRUSSES CORRECTLY FITTED. WE stock popular types, all sizes. Private fitting room. Cunningham Drug, FORT and Douglas. G 8091.

YOU CAN MAKE 46% COM. SELLING greeting cards. Regarding sample offer, write Style-Craft Greeting Cards, 2166 W. Fifth Avenue, Vancouver, B.C. 3-73

IF YOU'RE A BUTCHER, A BAKER, A candlestick maker or any of dozens of other kinds of merchants, you can profit by advertising in the Times Classified Ads.

10 BEAUTY SHOPPES

ACT NOW FOR OUR TWO-FOR-ONE specials in permanents and cold wave. New Ray Beauty Shoppe, 833½ Fort. G3544.

BARGAIN HOURS
at
THE LA FRANCE BEAUTY SALON
The first 10 persons to phone at 9 a.m., 1 p.m. and 6-7 p.m. (including Wednesdays) will receive an all-machine permanent cold wave for the price of your home kit. 715 View Street.
MADAME MILES
G7443 x

RECONDITION YOUR HAIR WITH Bonat, the new Lifeoil cream permanent wave—every curl steamed in a bath of oil. Avalon Beauty Salon. E9522. Upstairs, above Kresges.

HOLLYWOOD BEAUTY SALON, 617 Fort Street (above Nutshell). E0423. Prop., Peggy Henderson. x

NEW PERMANENTS — FINE HAIR A specialty. Bobette Beauty Salon, Room A, Campbell Bldg. G6852.

PERMANENTS GIVEN IN YOUR HOME Bill Atkinson. B1325.

SUSSEX BEAUTY SALON
706 BROUGHTON ST.—For Appointment
Please Phone E5115

TRU ART BEAUTY SALON—PERMAnents a specialty; test curl given. Mary Olsen, 1036 Fort Street. E8234. tf

TYRRELL'S LTD.—PERMANENT WAVE specialists at T. Eaton Co., fourth floor. E4141.

VOGUE BEAUTY SALON, 717 VIEW. Lorne Tantow, proprietress. B1112. x

FOR THE BRIDE

ACME PRESS LTD.—WEDDING INVItations neatly and correctly printed. E3821. New address, 812 Broughton, opp. Royal Theatre.

Business Cards

BRICKLAYERS

BRICKWORK—CHIMNEYS AND FIREplaces built and repaired. Free estimate. First-class work. E9653. 26-72

BULLDOZING

BULLDOZING, EXCAVATING, BACK filling, land clearing. Free estimates. B 4391 or B 2992. 26-91

BULLDOZING — EXPERIENCED OPERator, reasonable rates, free estimates. J. Don Thompson. Phone G3856. tf

BULLDOZING, LAND CLEARING, ROAD grading, excavating, backfilling. The right machine for every job. John D. Kissinger Jr. Day E8425, night B3947. x

CABINETS

KITCHEN CABINETS STORE FIXtures made to your specifications. Variety Wood Products, 656 Montreal St. G1833. x

CARPET CLEANERS

CALL CAMEL RUG AND CHESTERfield Cleaners, E8916. Cleaning and guaranteed mothproofing. Work done in your home or taken out.

PHONE THE VICTORIA CARPET AND Furniture Cleaners. B2834. tf

CARPENTERS

ALL CARPENTRY AND ALTERATIONS. No job too small. G0769. tf

CALL THE HOUSE DOCTOR FOR ANY kind of repairs, small or large. We can fix it. E8773 - E7959.

SASH CORDING, GUTTER CLEANING and renewal, repairs and finishing. M. Anwyll, 619 Raynor Avenue. E3970. 26-69

CATERERS

CATERER — FOR WEDDINGS, BANquets, dances. G 7429. Mrs. Norris. tf

CHIMNEY SWEEP

ALERT CHIMNEY SERVICE—E5833
Vacuum Equipped; Appointments at Once!
W. F. Donaldson, Prop. x

E 0875 BRINGS JACK LEONARD'S "Super Service" Chimney Sweep x

CEMENT CONTRACTORS

FOR EXPERT CONCRETE WORK
SIDEWALKS
FOUNDATIONS — DRIVEWAYS
Phone PAUL ZALUSKI—B3414
Good Job Every Time.

COMMERCIAL ART

"PICTURES TELL EVERYTHING"
ILLUSTRATING FOR NEWSPAPERS
SILK SCREEN POSTERS
TRANSPORTATION POSTERS
BOOKLETS
TOURIST FOLDERS
LETTERHEADS
COMMERCIAL ART DEPT.
TIMES

CONTRACTORS

ALTERATIONS AND ALL KINDS OF repairs. S. E. Weismiller. B1252.

ROCK BLASTING, CONCRETING, sewer and drain installation. A. J. Barr. G5152. x

ENGRAVERS

PHOTO ENGRAVING, HALF-TONE AND line cuts. Times Engraving Department. Phone B3131. x

DRAUGHTING

DRAUGHTING, MECHANICAL, GENERAL, PATENTS, ETC.
Neat and Accurate Work. 30 Years Experience
PHONE E8020 26-83

DRAUGHTSMEN

PROFESSIONALLY DRAWN PLANS. V. L. Burr, studio of house design, 2020 Douglas. B7244. x

ELECTRICAL WIRING—REPAIRS

COLE ELECTRIC SERVICE. Alterations, repairs, fluorescent lights, etc. G 5249

FLOOR POLISHING

ALL TYPES OF FLOORS EXPERTLY cleaned, waxed and polished by machine. Homes our specialty. Gregg's, established 1920. G5023. x

FLOOR SURFACING

Complete FLOOR SANDER Rental Service
SANDERS
EDGERS
POLISHERS
Low rates by Hour or Day
Complete line of floor finishing materials; Fillers, Varnishes, Shellacs, Floor Lacquers, Brushes, etc.
SHAWNIGAN LUMBER YARDS LTD.
2000 Government Street G 2311 x

CAPITAL FLOOR CO. FLOORS SANDED and refinished, asphalt floor tiles. Free estimates. G5605, E8975. tf

FLOOR SURFACING (Continued)

V.I. HARDWOOD FLOOR CO., 2100 Douglas Street. Free estimate. G7314.

Floors Stay Beautiful When Sanded and Finished by Bruce Irvine
Tile, Hardwood and Fir Flooring
Call and See Our Display
B.C.R. and AGENCIES, 715 View Street
E6822 Night: G6604, E8468

FUR REPAIRS

FURS
ALL TYPES OF FUR WORK
Fur coats remodeled, repaired, relined, cleaned, glazed, demothed.
Moderate Charges. Will Call
PAUL 205 BEACH DRIVE B3380 26-77

FURNITURE REPAIRS

FIRST-CLASS FURNITURE REPAIR WORK
No Job Too Small—Estimates Given
All Work Guaranteed
ROBERT STEWART
176 Memorial Crescent B3963 x

FURNITURE REFINISHING

"DON'T REFURNISH — REFINISH"
Modern Office and Antique Furniture Repaired and French Polished
Free Estimates
SPECIALTY FINISHERS
2220 Douglas Street B4612 x

GUNSMITH

FRED E. BEHNSEN 639 PANDORA. E 7714.

GLASS

GLASS AND MIRRORS OF ALL KINDS. Messerschmidt & Sons. 935 Mason Street. B 3141.

IRON WORKERS

LES PASSMORE. Ornamental Ironwork. 2504 Government G3632 x

LAWN MOWERS

PRICE'S KEY SHOP MOVED TO 849 Fort Street. See us for precision lawn mower sharpening. Prompt delivery. Phone G6221. x

MOVING AND STORAGE

ALERT SERVICE. MOVING, SHIPping, heavy hauling. 739 Broughton Street. Phones E4101 - 4102 x

MERCHANTS — "THE MOVERS"
G4421
Local and Long Distance
620 Pandora

PAPERHANGING & PAINTING

A1 BETTER-CLASS INTERIOR AND exterior decorating. Wadden and Crowther. E5007.

A JOB THAT IS GUARANTEED
PAINTING and PAPERING by EXPERTS
J. GOLDIE and A. G. DAY
Phones: COLQUITZ 139M B3651

BILL SNELGROVE, B4132. PAINTING, paperhanging, spraying. Specializing in interior decorating. Estimates free. Office hours, 8 to 6. 26-76

ATTENTION! WE GIVE OUR BEST TO all jobs of painting and decorating. For free estimate phone G4077 x

A1 PAPERHANGING, PAINTING, ETC.
Inquire About Extra Special Rates
THE BEST FOR LESS When You Call
ACME DECORATORS
T. HARKER E8773 x

EXPERT PAINTING AND DECORATing. Jack Ritchie. E5035. 26-75

ALL TYPES PAINTING AND DECOrating, brush and spray. Paperhanging, texture work. Estimates free. Terms if desired.
FRANK CLARKSON
922 Pandora Avenue G7836 tf

CULLINGFORD, E7070. PAINTING AND decorating, paperhanging, etc. tf

GEO. E. GOODWIN, FORMERLY OF Regina. Painting and decorating contractor. B5491. Res. G9198. Satisfaction guaranteed. 2528 Estevan. Est. 1911.

LENNAX BROS. PAPERHANGING, INterior decorating, exterior painting, spraying. Estimates free. Phone B3752.

PAINTING AND DECORATING. L. H. Logan. G4034. x

$10 AND UP PAPERS THAT ROOM, includes paper. D. Smythe, B3837.

PLATING

RE-SILVERING, CHROME, NICKEL, copper, etc. Repairs. V.I. Plating, 1009 Blanshard. x

PLASTERING

PLASTERING AND STUCCO WORK. Experienced tradesmen. Rbt. Holliston. G 6934. x

PRUNING

FRUIT TREES PRUNED, ALSO ROOT-pruned (for better fruit set). Advice poultry. $1 hour cash and bus fare. Staverman, 25 Leigh, Langford Lake. 26-92

YES... IT DOES PAY TO ADVERTISE in the CLASSIFIED SECTION of the TIMES

Just Phone B 3131

and tell a TIMES AD TAKER what's needed. Within a few hours your message is CARRIER DELIVERED to just the right person in one of the many homes it reaches DAILY. DON'T WAIT for whatever's needed, have it RIGHT AWAY by phoning

B 3131 OR AFTER 5.30 B 3132

Open Daily (Except Sunday) 8 a.m. to 5 p.m.
SATURDAYS: 8 a.m. to 5.30 p.m.

BUSINESS CARDS (Continued)

PLOWING

JACK'S ROTOTILLER SERVICE. GARdens rototilled or cultivated. B 1252. tf

A1 ROTARY TILLING AND CULTIVATing—gardens, lawns, logans, potatoes, etc. Machines for every job. Frank Glass. G 1205. x

ACREAGE AND GARDENS PLOWED and disced, excavating and leveling, etc. Ford tractors. Jewkes. E7377. tf

PLOWING—GRADING AND EXCAVATing. Ford tractor. C. E. Carlson, B1347 tf

PRINTING

FINE PRINTING—SOCIAL, BUSINESS. Everything from a card to a catalogue at Diggon's.

PLUMBING AND HEATING

ALBERT V. DENT, G 3790, FOR BEST results at reasonable prices. Plumbing, heating and repairs. Free estimates. x

COLORED FIXTURES. VICTORIA Plumbing Co., 1805 Cook. G 1553. x

REFRIGERATOR REPAIRS

FRIGIDAIRE
SALES and SERVICE
FACTORY TRAINED SERVICE MEN
McLENNAN, McFEELY & PRIOR LIMITED
1400 Government Street — Phone G 1111 x

SASH AND DOORS

DRYSDALE SASH AND DOOR CO. LTD.
STOCK OR MODERN MILLWORK
1730 COOK — PHONE G4411
Near the Ball Park

ROOFING

HOME ROOFING AND BUILDING PRODUCTS LIMITED
Specialists in Roofing and Insulation
READY TO SERVE YOU
Approved Applicators of Genuine DUROID Shingles
ROCKWOOL Insulation Installed by the Latest Blower Method
ESTIMATES GLADLY GIVEN
Terms Arranged
HOME ROOFING AND BUILDING PRODUCTS LIMITED
2606 Government Street G5421 x

STAMPS, COINS, CURIOS

I WANT SIX WROUGHT IRON SHEPherd's lanterns, suitable for California mission hotel. Price and particulars at once. Box 548 Times. x

STAMPS, COINS, CURIOS (Continued)

WANTED—10 SETS OF BRITISH CORonation Stamps, mint condition. Give price to Box 549 Times. x

TAILORING

ALTERATIONS AND REPAIRS, LADIES suit and coat materials sold by the yard. Jack Davis, 623 Yates Street.

CUSTOM TAILORS TO LADIES AND gentlemen. Popular prices. Murrell's, 1317 Broad. tf

TREE FELLING

TREES FELLED, CUT UP, HOUR OR contract. 1078 Oliver. G4598. x

VACUUM REPAIRS

ALL ELECTRIC VACUUM CLEANERS repaired. Parts all makes. Brushes rebristled, wheels, switches, bags, belts, motors reconditioned. Call G3113. 807 Fort.

TREE SURGERY

A COMPLETE TREE SERVICE
SCIENTIFIC PRUNING AND SPRAYING
DANGEROUS TREES REMOVED, CUT UP
LAWNS DE WEEDED
CHARLES A. COWIE
B 1676 — EVENING, B 2065 x

WASHING MACHINE SERVICE

BEATTY
SALES and SERVICE
FACTORY TRAINED SERVICE MEN
McLENNAN, McFEELY & PRIOR LIMITED
1400 Government Street — Phone G 1111 x

DON'T ENVY A BEAUTIFUL WOMAN. BE ONE!

COMPLETE MACHINE SHOP SERVICE ON ALL MAKES OF WASHING MACHINES
KER ELECTRIC
1119 FORT STREET
B 3425

WOOD AND COAL

A BARGAIN FOR SOOKE DRY WOOD
Dry inside fir blocks, mixed with bark slabs, 12-inch. If you want good wood, buy SOOKE DRY WOOD—the one and only wood on this island that doesn't go in water. All hand-picked, no rubbish. ONLY $6.00 per cord, in 2-cord lots. For the best buy and quick delivery. E8925, DAY and NIGHT 25-83

A BARGAIN—100% FIR, MOSTLY DRY inside and slabs; 2 cds. $12. Bone-dry fir, 1 cd. $9. Delivery right away. Phone day E8842, night E3970. Safeway Fuel. 26-82

BLACK DIAMOND LUMP COAL—FINest grade, $17.25 ton. G3644. 25-80

COAL-O-MATIC UNITS
The Answer to True Heating Economy
You may now purchase your unit from the
ACTIVE FUEL CO.
Island Distributors for Coal-O-Matic
769 Fort Street, Victoria, B.C. E5343 x

If the evening's chilly
We would suggest
You make a KOLPAK fire
If you sit around and rest.
KOLPAK FUEL
521 David Street B 1031

SAWDUST
WE HAVE OUR GOOD SAWDUST NOW
J. E. PAINTER & SONS
617 Cormorant Street G3541 x

COAL COAL COAL

DRUMHELLER—

Lump	$18.00 ton
Egg	$17.10 ton
Nut	$14.35 ton

TABER—

Lump	$17.35
Egg	$16.25
Nut	$13.65

ORDER NOW
HARKNETT FUEL
G 2647
737 PANDORA AVE. x

SPECIAL—ONE WEEK—SPECIAL
OWING TO SHORTAGE OF YARD space we are cutting up all our cull lumber and edgings into 12-in. wood. This wood is very easy to split and lot of it dry enough to burn right away. It is good for kitchen, kindling, heater, etc. Special clearance price:

2 cords	$ 6.50
4 cords	$12.00

Special delivery to Brentwood, Sidney, etc. For quick delivery and good measure phone
O.K. FUEL, 780 Topaz G2452

90% FIR—BONE DRY, GUARANTEED. $8.00 per cord. G5723. 26-89

CULL LUMBER, 1 LOAD $6. BONE-dry cedar 1 cd. $6. G1755.

A1 FIR—Up-island, dry; use kitchen, furnace, fireplace, 12" length, handpicked, no rubbish; $6 cd. Millwood, 12" length, handpicked, no rubbish, fir; $4.25 cd.; use fireplace, furnace, kitchen. E0883, night and day. 26-85

MIDLAND LUMP COAL—HIGHEST grade, $18.25 ton. G3644. 26-80

TIMES Want Ads—Tell all, tell it clearly, tell it long enough. Phone B3131.

Professional Cards

ACCOUNTANTS

CAPITAL BOOKKEEPING SERVICE
1123 VANCOUVER ST.
Complete Accounting and Auditing for Small Businesses
Phone: Office, B4351. Evenings, Mr. Whyte, G3893

CHIROPRACTORS

DONALD J. ELDER
CHIROPRACTOR (REG.)
812 VIEW STREET G9615
ROYAL TRUST BUILDING
26-83

JOHN M. STURDY
"Specific Chiropractor"
Neurocalometer
1123 Blanshard E5034

13 EDUCATIONISTS

BE PREPARED! BUSINESS, SECREtarial, radiotelegraphy, civil service course. Day and night classes. Sprott-Shaw School.

ROYAL BUSINESS COLLEGE, 1105 GOVernment. G6016. Maurice Tozer. tf

15 DRESSMAKERS

MRS. MORRISON—DAY AND EVENING dresses, suits, coats (Roy Import). E6726.

MUSIC

FINEST VOCAL TUITION—FORMERLY Hamburg Conservatory, Toronto. Florence Gunn. G 2062 tf

POPULAR PIANO
BEGINNERS OR ADVANCED. ALSO popular vocal stylings. Age no drawback. REX SCHOOL OF POPULAR PIANO. Don Partridge, Manager and Teacher. 568A Yates Street Phone G 5031

NEW LOCATION
The King Kole Speed System Popular Piano, "20" Lessons. Any age. Open evenings.
710 JOHNSON
off Douglas Street — Over Quarter Cab

PIANO—Experienced teacher, 16 years Regina. Mrs. Abbott. Phone G7442. 26-93

PIANO, VIOLIN, CELLO LESSONS. Gladys Shrapnel (Brussels Conservatoire). 1578 Clive Drive, Oak Bay. 26-77

NOTARY PUBLIC

LUARRELL B. CURTIS
Notary Public
Complete Notarial Service, Conveyancing, etc. Prompt attention at all times.
734 Fort St., Victoria, B.C. Phone G7511 14-75

PATENT ATTORNEY

MARKS & CLERK, PATENT ATTORneys, 904 Bk. of Toronto Bldg., Victoria.

Employment

18 AGENTS AND SALESMEN WANTED

EARN EXTRA CASH
Make more money easily in spare time. Just show our beautiful Canadian-made Christmas cards to your friends. They sell on sight. Many assortments. Gift cards, seals, tags, wrappings, everyday cards. Beautiful free album showing personal cards. Liberal commission. Write today for unusual offer. The Douglas Greeting Card Co., 50 AU Bleecker Street, Toronto. 1-70

WANTED—REAL ESTATE SALESMEN required; top commissions paid. For appointment, call B2197. x

WANTED—REAL ESTATE, FIRE AND auto insurance salesman. Excellent opportunity for a hustler. Apply Box 2619 Times. tf

19 HELP WANTED—MALE

EXPERIENCED PARTS COUNTER man. Apply parts manager, J. M. Wood Motors, 1061 Yates Street. x

HARDWARE—YOUNG MAN WANTED for retail store in Victoria. Give details of experience and wages expected. Some knowledge of plumbing fittings desiderable. Box 2609 Times. 3-70

WANTED—NEAT APPEARING MAN TO meet public, evening work only. Phone after 8 p.m., G5402. 2-71

WANTED—YOUNG MAN FOR PERMAnent position in hardware store in Victoria. Some knowledge of paint an advantage. Write, giving details of experience and wage expected, to Box 2608 Times. 3-70

YOUNG MAN FOR THE POSITION OF assistant bookkeeper in old established financial office. Steady position if suitable. Reply giving age, copies of references and salary expected to Box 2615 Times. 3-72

IF YOU'RE A BUTCHER, A BAKER, A candlestick maker or any of dozens of other kinds of merchants, you can profit by advertising in the Times Classified Ads.

20 HELP WANTED—FEMALE

FEMALE GROCERY CLERK WITH cashiering experience required for island township; salary $125 per month. Living accommodation available. Write, giving full details, to Box 2612 Times. 3-70

FULL OR PART-TIME WAITRESS FOR counter work; steady employment. Apply 908 Gordon Street. 3-71

HOUSEKEEPER URGENTLY NEEDED for modern up-island home, to care for children while mother is hospitalized. Good salary. G9167. 3-72

JUNIOR STENOGRAPHER, SINGLE, for parts department in automotive office. Experience in card filing preferred but not essential. Opportunity for business college graduate. Permanent position if suitable. Box 2610 Times. 3-70

LADY FOR SILVER POLISHING IN REtail jewelry establishment. Experience on polishing lathe preferred. Box 2611 Times. 3-70

OFFICE MANAGERESS—QUALIFIED AS to typing, bookkeeping, office routine and possessing willingness to assume responsibility. Payroll average 20. State salary expected to Sunny Brae Dairy Ltd., Duncan, B.C. 6-72

WANTED IMMEDIATELY
WOOL PRESSER
Apply in Person
NEW METHOD DRY CLEANERS
1015 NORTH PARK STREET
3-72

WANTED—RESPONSIBLE GENERAL help to aid with care of children, also housework, at B.C. Protestant Orphanage. Phone G2611 for appointment. 3-70

21 SITUATIONS WANTED—MALE

AMIABLE HANDY MAN AVAILABLE—Adept, active and able. G 5187 (Johnson.) x

EXPERIENCED TRUCK DRIVER NEEDS work; good references; heavy or light. B1545. 6-70

EXPERIENCED ACCOUNTANT will install or improve bookkeeping system. Complete or part-time service. Small business a specialty.
B1676 E2045 tf

REPAIRING WELLS AND SWEEPING chimneys. Langford P.O. A. J. Wiebe. x

SITUATIONS WANTED FEMALE

CORRESPONDENCE UNANSWERED?
BOOKKEEPING BEHIND?
NEED PART-TIME HELP?
PEAK LOADS TOO HEAVY?
THE SECRETARIAT
is the answer to these questions.
Room 319, Stobart Bldg — 745 YATES
PHONE E 8721
26-84

They'll Do It Every Time

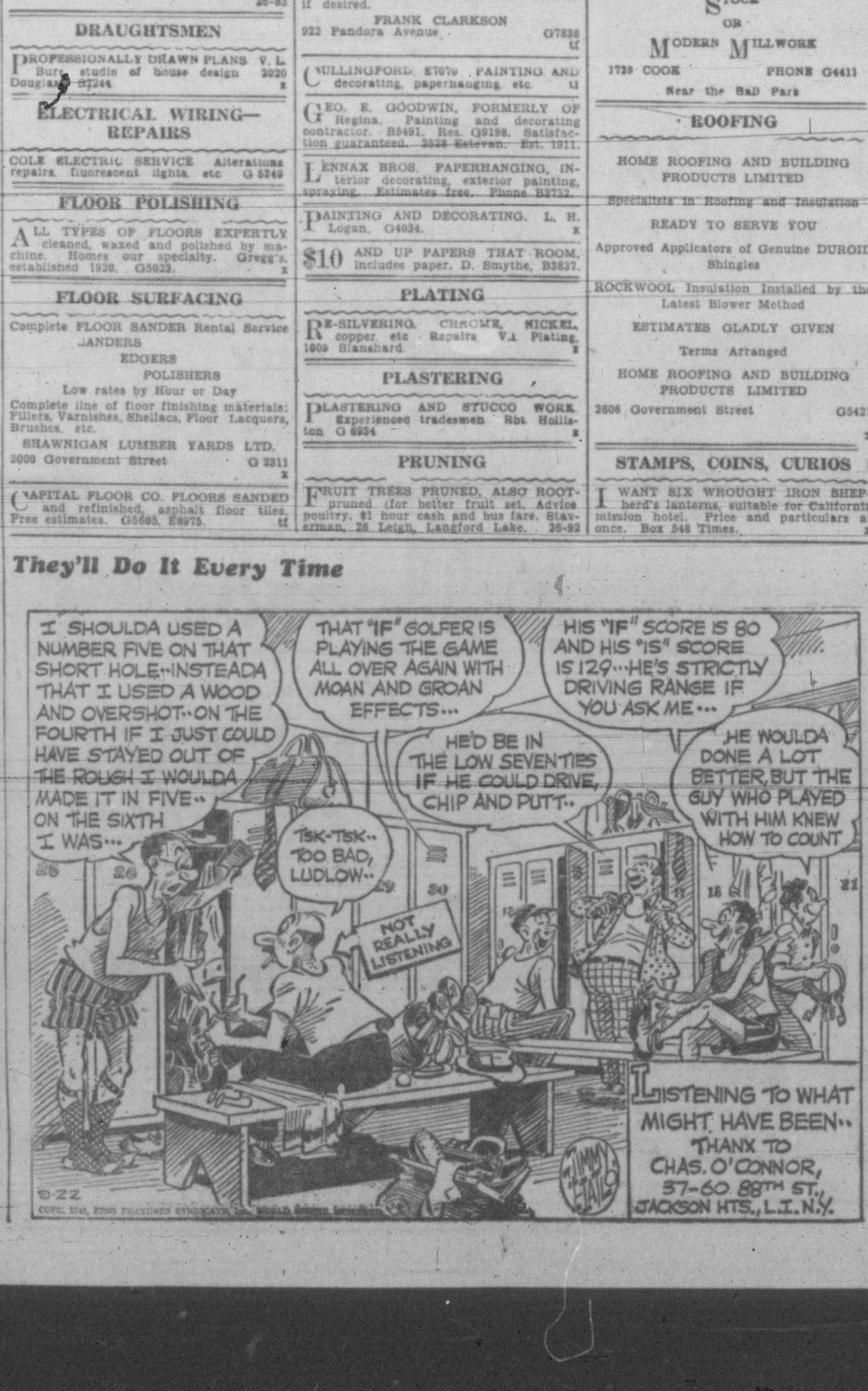

23 TEACHERS WANTED

QUALIFIED TEACHERS AVAILABLE AS substitutes for schools in District No. 62 (Sooke) are asked to apply by letter to the Secretary-treasurer, Patrick G. Strachan, R.R. 1, Langford, B.C. 3-70

Home Building

BUILDING SUPPLIES

J. R. BRADLEY 921 GREEN ST. G3136 BUILDING CONTRACTOR AND ALTERATIONS x

Pumps, Wheelbarrows, Trailers, Saws, Sanders, Sprayers, 2-Ton Truck, etc., For Rent
SHELBOURNE EQUIPMENT COMPANY
3108 Shelbourne St. (off Hillside) B2214 x

VALUE FOR YOUR BUILDING DOLLAR!

1x4, VIS, C. and G., Kiln Dried Clear—Length, 37 feet. This will make an ideal flooring under linoleum, also garage doors and wall lining. Price per 1,000 board feet, $65.00.

Fir Plywood—Exterior and Interior
5/16 Unsanded Sheathing, per sq. ft., 7½c
⅜ Unsanded Sheathing, per sq. ft., 9 c
⅝ Unsanded Sheathing, per sq. ft., 15½c
¼ Good one side, 3-Ply, per sq. ft., 10 c
Sylva Core paint grade, per sq. ft., 12 c

PRICE REDUCTION—Solid Brass Latch Sets by SARGENT.
Glass Knob Sets, each $2.10.
Bright Brass Sets, each $2.15.
Dull Nickel Sets, each $2.55.

See us for FREE ESTIMATES on roofing, sash and doors, door hardware, framing lumber, wallboard and plywood, insulation and paint

SIDNEY LUMBER LIMITED
Paint and Builders' Supply Headquarters
2333 Government St. Phone B5187

SHAWNIGAN LUMBER YARDS LIMITED
2000 Government Street, Victoria, B.C.
FOR SALE AT 2000 GOVERNMENT ST.
HEADQUARTERS FOR BUILDING MATERIALS
Westphal Plastic Topping, 1/16" thick, square foot 90c
Arborite Plastic Topping, 1/16" thick, square foot 90c
Farlite Plastic Topping, 1/16" thick, square foot $1.10
Brown Tempered Masonite, 4'x8' sheet $4.48
Black Tempered Masonite, 4'x8' sheet $5.28
Rubber Topping, per square foot 60c
Inlaid Marbelle Linoleum, per square yard $3.35
Colotryn Stainless Aluminum Moldings, will NOT wipe off BLACK. Good stock on hand.
Tyle-Bord Waterproof Mastic, per quart $1.65
PECK-TEX Clear Plastic, per quart $2.10
Tennessee Oak Flooring, 2¼" T. and G., 100 BM. $33.00
Good Stock of Dimension Lumber on Hand
2x4, 2x6, 2x8, 2x10 and Shiplap, Etc.
VISIT the Modern Showroom of the SHAWNIGAN LUMBERS YARDS LTD. and SEE for yourself, all the wonderful new BUILDING Materials.

SATISFACTION AT ANY PRICE AND IT IS NO EMPTY BOAST
You may be baffled by our cheap prices and so are a lot of other people, but once you buy, you won't deny, that grade for grade, you bought better lumber at cheaper prices, received quicker delivery service and with a smile too ever since when?

ATOM LUMBER CO. SPECIALS
TO BEAT ALL SPECIALS
1x2" S.4.S., 55c per 100 lineal feet.
10,000 F.B.M. Thin Boards, real good grade, rough, $15.00 per 1,000 F.B.M.
1x6" Tongue and Groove, kiln dried, $50.00 per 1,000 F.B.M.
1x6" Tongue and Groove, bundled, $50.00 per 1,000 F.B.M.
2x3" S.4.S., $25.00 per 1,000 F.B.M.
2x4" S.4.S., $25.00 per 1,000 F.B.M.
Shiplap, $25.00 per 1,000 F.B.M.
1x8" S.4.S. Boards, $25.00 per 1,000 F.B.M.
We Are Proud to Offer, Better Than the Best of the Following, and at Prices You Can't Miss, Specified or Random Lengths
1x1", 2", 3", 4", 6", 8", 10", 12" and wider.
2x2", 3", 4", 6", 8", 10", 12" and wider.
3x3", 4x4", 5x5", 6x6", 6x8" or 8x8" Fir or Cedar
1x6", 1x8" or 1x10" Shiplap.
All our lumber is cut to size, trimmed square, dressed four sides, on two edges or rough. We welcome and will cut from high-grade logs, any large or small orders, in shiplap, boards, timbers or dimension at whatever size or length you require, at new low prices in our own mill at the back of our yard. In lumber what you cannot get we will supply in quantities large or small.
OPEN SATURDAY ALL DAY
B 2249 Eve. G 0912

Merchandise

FOR SALE—MISCELLANEOUS

A BETTER CHANCE FOR TOOLS, ETC. AT JACK'S, 1421 BROAD
A ½" ¾" 1" 1¼" Set of Ratchet Pipe Dies $16.50
A Large Size Pipe Cutter $3.50
A ¼ H.P. Westinghouse Elec. Motor, $16.50
Rip, Medium and Fine Swede Saws, $6.00

A BIG DOUBLE LOAD MANURE, SOIL, rock, cinders: $2.00 up. G5564. 26-90

ARE YOU MOVING AND WONDERING what to do with your surplus goods? Just call G6611 and save yourself the worry. W. D. Palmer & Co. Ltd. x

BABY WALKER AND GO-CART, NEW, $5. 1004 Falmouth Road. G1373. 3-71

COFFIELD ELECTRIC WASHING MAchine, $70. Phone B5070. 3-70

SPECIALS IN USED FURNITURE
Odd dressers, from $17.50 to $29.50
Spartan Cabinet Radio 7.50
Odd kitchen buffets from $16.50 to 24.50
Three-piece, tub-shaped, wine velour chesterfield 149.50
Glideaway bed, spring-filled mattress 14.50
HOLLAND BROS. & CO.
824 Fort St. E 0913

CEDAR FENCE POSTS FOR SALE, 15c apiece. Cord wood, $6. E. Muller, Cordova Bay, end of Old Road. 6-71

DRY HEN MANURE WITH PEAT moss, 5 sacks $3.75; 10 sacks $6.85, delivered. Sacks not included. G9061. x

ENGLISH BADMINTON RACQUET with press, $7.50. G2083. 3-71

FOR SALE—MISCELLANEOUS (Continued)

FERTILIZER, $1.00 PER SACK DElivered. Lawns and gardens need nourishment. Apply pulverized duck guano now. Rich in nutritious elements. Duck Farm, Sidney 180.

FOR SALE CLAY FILLING, ANY quantity. E4914 x

GENT'S ROLLER SKATES—FIRST-class shape, $15. E6493. 950 Queens. 3-70

GOOD FRENCH DOORS AND WINDOWS for sale. G4311. 3-72

HIGH-GRADE STEWART WARNER battery radio. Apply 3175 Somerset Street. 3-73

PACK SACKS, PACK BOARDS, RUCK sacks, etc. At F. Jeune & Bro. Ltd., 570 Johnson Street. G4632.

TWO CARPET BOWLING TABLES FOR sale. Apply Eagles' Office, 751 View Street. 6-74

SCOOP
THE FIRST SHOWING OF THE FAMOUS TUPPERWARE
SEE THE DEMONSTRATION NOW IN PROGRESS
The latest in durable, flexible plastic. You just can't break it. See the miraculous air and liquid-tight flexible covers. IT'S AMAZING! See it at our store.
B.C. HARDWARE
724 FORT G1021

ANOTHER VERY SPECIAL MACDONALD'S SPECIAL IN USED STOVES
Small BEACH COMPEER Wood and Coal Range with waterfront $59.50
One MOFFAT All-enamel 4-Burner Electric Range. Perfect condition $79.50
MACDONALD'S
712 YATES Phone E1171

VACUUM For Sale With Attachments, good condition.
DE LUXE VARIETY
814 Humboldt Street E9833 x

WRINGER ROLLS FOR ALL MAKES elect. washers. Taylor & Co., 818 Fort.

YOU SEE A LOT OF SMART OPERators using Classified Advertising it really pays. x

12-GAUGE D.B. ENGLISH HAMMER shotgun. E4409. 1-70

.270 WINCHESTER, MODEL 70, BRAND new, with 60 rounds. G2803. 2-70

ZARRY—1615 GOVERNMENT—G8753
Shotguns, hammer and hammerless, single and double rifles, tents, sleeping bags, gasoline camp stoves, organ, washing machine, sewing machines.

FURNITURE

Mc & Mc
ODD TABLES REDUCED
Walnut lamp table, 15x25, with 2 shelves. Regular $24.50 for $18
Duncan Phyfe pedestal lamp table, in walnut or mahogany. Regular $25 for $17.50
One only, oblong walnut coffee table, 30x18. Regular $23 for $15.95
Mahogany coffee table, oval top, Duncan Phyfe legs. Regular $32.50 for $24
Telephone table and chair, walnut finish with shelf for your phone book. Regular $21.75 for $18.50
One only—Lovely buried walnut Duncan Phyfe lamp table, slightly marked. Regular $27.95 for $19.50
One only—Kidney shaped, limed oak coffee table. Regular $39.50. Reduced to $19

BABY CARRIAGES
Gendron folding carrier in blue, white, maroon, grey. Features: Reversible chrome handle, mudguards, leatherette lined and padded, storm covers $42.50
Gendron English pram. Leather strap hinge, chrome handles, mudguards, in pearl grey, maroon, bone. With contrasting leatherette lining.
SPECIAL VALUE
Three only—Folding carriers with chrome handles. One maroon, one blue. As is $12.95
One cream $19.95
McLENNAN, McFEELY & PRIOR LIMITED
1400 GOVERNMENT STREET G1111

OIL HEATERS AT STANDARD
FOR WINTER WARMTH AND CONVENIENCE
COLEMAN M-518 . . . circulates 19,800 cubic feet warm air per hour $124.95
COLEMAN R-32 . . . circulates 11,000 cubic feet warm air per hour $79.95
COLEMAN FLOOR FURNACE . . . circulating heat rising from a grill flush with the floor, and with the unit hidden below; 50,000 B.T.U.'s per hour $220.95
Three Credit Plans to Help You
STANDARD FURNITURE COMPANY
RIGHT THROUGH—YATES TO VIEW

CHESTERFIELDS RE-COVERED AND MODERNIZED
FREE ESTIMATES
HAGEL'S CHESTERFIELD HOUSE
636 JOHNSON STREET G3043 x

FELT AND SPRING-FILLED MATtresses and box springs rebuilt like new. Atlas Mattress Shop, 2714 Quadra, at Hillside. G4925. x

GOOD USED FURNITURE
At WALLY GRAY'S RETAIL WAREHOUSE. We try to present the merchandise which we offer for sale in as clean and as near perfect condition as is possible. The majority of articles which we offer for sale have been used, and are not always in absolutely new-like condition, but in every case when we know that some fault exists, we point out such fault to the buyer. Why do we do this? Because that is just fair business practice and we like doing business that way.
WALLY GRAY'S RETAIL WAREHOUSE
851 BALMORAL ROAD G4913

NEW SHIPMENTS INCLUDE
Bissell Carpet Sweeper $ 6.95
6x9 High-grade Indian Rugs 109.50
4x7 High-grade Indian Rugs 54.00
Trilite Lamps, complete with shades 12.90
Torcheres 13.95
Metal Smokers 8.25
Walnut Coffee Tables 8.50
Spring-filled Mattresses, all sizes 23.50
Inlaid Linoleum, square yard 1.98
THE HOME FURNITURE CO.
825 Fort Street Phone B5138

FURNITURE (Continued)

Standard Sewing Machine $35.00
Medium-size Painted Wardrobe $15.00
Walnut Bed, complete with spring-filled mattress $45.00
Mahogany Finish China Cabinet $45.00
Set of 6 Stand Chairs $22.50
SEED'S FURNITURE
1111 Fort Street Phone E0622

SCOOP
BUNK BEDS
Very well made and finished in natural, walnut or maple—just the thing if you have two children and only one bedroom to put them in. Saves space, too $42.50
Springs and Mattresses Extra
VOGUE FURNITURE HOUSE
860 Yates Street Phone G3111

AT LEADBETTER'S BETTER CLASS USED FURNITURE STORE, 705 Johnson St. (one store off Douglas Street) Everyday is bargain day on all our good used merchandise. Quality first, service always. Free delivery. Phone G 4424 x

LIGHT HARDWOOD KITCHEN TABLE and chairs, waterfall edges; $30. Must sell immediately. E1047. 3-72

NEW AND USED RUGS, BOUGHT AND sold. Carpets expertly cleaned and repaired. Carpetorium, 1119 Vancouver Street. E 2861

WALNUT SIDEBOARD; KIDNEY-shaped fireside stool; mahogany desk. B. M. Zarry, 1415 Government Street. B3513.

STOVES AND FURNACES

ATTENTION ALL KRESKY OIL burner owners. For burner service or new installation, phone Scott & Peden Ltd. G7181. Free estimates given. tf

AS NEW ALL-WHITE ENAMEL SMALL range with waterfront $89.50. Carter's Stove Store, 820 Fort. E 3511. x

BOILERS CONNECTED ALL TYPES stoves repaired. Day or night service. Furnaces overhauled, repaired. Phone G6401. Youson after 6 p.m.

COLDER AIR ICE REFRIG—PRACTIcally new, designed to change to electric. Must sell at loss. Col. 45M. 3-70

FAWCETT MAYFAIR WOOD AND coal stove, almost new. Also Sunshine rangette. E8895. 3-71

FURNACES REPAIRED AND INSTALLED. All work guaranteed. Shaw Sheet Metal, 1317 Wharf Street. B2342.

FURNACES INSTALLED WORK GUARanteed. Terms, free estimates. Green's Appliances. E9851 x

LARGE SIZE COLEMAN CIRCULATING oil burner, $85 or best offer. 1010 Cook. 6-74

MAJOR SAWDUST BURNER—AS NEW. Must sell. Col. 45M. 3-70

SOUTHALL STOVE CO.
Sawdust Burners, Stoves, Furnace Repairs, Boilers, Coal Stokers, Oil Burners
646 CORMORANT ST. Victoria, B.C.

WANTED—500 RANGES. HIGHEST prices paid. Peden Stove Store, 733 Johnson Street. E1451.

OIL RANGES — NEW AND USED
All types burners installed and serviced. Ranges disconnected and hooked up. Hot water tanks and accessories, small, medium and large circulating heaters.
Free Estimates
EAGLES SALES AND SERVICE
1016 FORT STREET
Phone B3923

$50—ELECTRIC RANGE. BARGAIN. G0820. 3-71

BICYCLES and MOTORCYCLES

Autocycle Specialist. Douglas Motorcycles. W. J. Gawne, 1120 Cook. G4032

RALEIGH — C.C.M. — HUMBER
Sales and Service
ALL WORK GUARANTEED
BOB PEDEN LTD.
646 Johnson Street E2815 x

BICYCLE REPAIRS. ALL WORK GUARanteed. Bernard Ltd. 1410 Douglas. G5911

BICYCLES—REPAIRS—ACCESSORIES Harris Cycle 738 Fort St.

BICYCLE REPAIRS AND SUPPLIES—Crowther Bros. 854 Yates (near Atlas)

Be dry and warm as you ride. New and Used WINDSHIELDS and LAP ROBES to fit every model. See us for your needs. Our stock of both USED and NEW MOTORCYCLES will interest you.
R. SHANKS & SONS
921 Fort Street Your Friendly Dealer

JAMES AUTOCYCLE—IN GOOD CONdition; spring forks; $125. E0604. 3-72

ONE MAN'S BICYCLE, $20; LADY'S BIcycle, $25. 1451 Westall. 3-72

42 MOTORCYCLE. HARLEY DAVIDson, Model 45, in good condition, $250. Will finance. 665 Gorge Rd. East. x

BICYCLES TRICYCLES WAGONS
SEE OUR COMPLETE STOCKS
CARRIAGES RENTED 25c DAILY
ROBINSON'S
1307 BROAD STREET E 6212

ROYAL ENFIELD MOTORCYCLE — 350 C.C. Excellent condition. E2618.

1948 FRANCIS BARNETT AUTOcycle, 14 months old, good condition. Best offer. Belmont 26M, after 6 p.m. 3-71

27 MUSICAL INSTRUMENTS

GAVE PIANO STORE WILL PURCHASE your used piano for cash. 745 View Street. G2512 x

FOR HIRE—MASON & RISCH UPright grand piano, splendid tone. Box 2614 Times. 2-71

120-BASS ACCORDION—FOUR TONES on treble. Bargain. John Ross. E9415, after 6. 6-75

RADIO REPAIRS

FONE FLETCHER'S FIRST
24-HOUR SERVICE ON ALL RADIO REPAIRS
WE PICK UP AND DELIVER x

HAVE YOUR RADIO FIXED NOW BY competent experienced technicians. Quick service. Stan and prices. Fletcher Bros. G7148 tf

KENT'S LTD., EXPERT RADIO SERVice by skilled technicians and the most modern testing equipment. Phone E7104. 743 Fort Street. x

28 RADIOS

STEWART WARNER RADIO
SALES AND SERVICE
B.C. Distributor
McLENNAN, McFEELY & PRIOR LIMITED
1400 BLOCK GOVERNMENT STREET
G 1111 tf

RADIOS (Continued)

TELEVISION HEADQUARTERS
For the finest in home entertainment, contact NEAL & TODD specialists in the construction of Hi-fidelity amplifiers, tuners, recording equipment. Wire recorders rented. P.A. equipment for any type of work can be bought or rented. Television sets now available for immediate delivery and installation in your home. Be up-to-date with NEAL-TODD. Leaders in Television. Make NEAL-TODD your Television Headquarters.
CALL AT 738 FORT STREET, ROOM 5 OR CALL US AT
E 5022 x

32 WANTED—MISCELLANEOUS

HIGHEST PRICES FOR YOUR OLD gold. Rose's Ltd. 1317 Douglas. x

SEED'S WE BUY USED FURNITURE. 1111 Fort Street. E0622

WE BUY ESTATES OF JEWELRY AND antiques, large or small. K. A. McLeod Co. Ltd., the Old Gold Shop, 1111 Douglas Street. G2724. x

WANTED A DEWALT SAW 1½ TO 2 horse. Phone E5435 tf

USED RUGS WANTED. PHONE E2861 Carpetorium Co. 1119 Vancouver St. x

WANTED — USED FURNITURE. Holland Bros., 824 Fort. E0913. tf

33 DOGS AND CATS

DOGS AND CATS BOARDED IN SANItary comfortable, individual quarters. Dogs bathed, trimmed, deflead. Oakcrest Farm Kennels. Phone Colquitz 182M for appointment.

FOR SALE—REGISTERED BLACK cocker pups, very good dogs. Phone Sidney 239W. 6-72

37 BOATS AND ENGINES

A FINE NEW MIN-O-PLYWOOD 9½-FT. sailboat. Complete with sail, oars and centre-board. Full price $199. Phone Scott & Peden Ltd. G7181. tf

FAST SPORT FISHERMAN — COMpletely equipped with anchor, tarpaulins, lights, etc. Can be seen at Gorge Boathouse or phone E2443, evenings. 3-70

BOATS
MARINE ENGINE Installation Experts. See us for your Engine Installations, Boat Wiring, etc.
ENGINE REPAIRS
ANGUS MARINE—Sales and Service
1129 Wharf Street Phone G7431 x

BOATS
Stock Model—15 ft., Carvel built, V-bottom outboard boats; power, from 5 to 33 H.P.; speed with safety for the family. 10 to 16 ft. inboard power boats.
Built to Order
18 to 26 ft., sport and fishing craft.
VOGLERS SEACRAFT
E0412 3041 Douglas Street

ORR MARINE DISTRIBUTORS LTD.—Island agents for Chrysler marine engines and parts. 130 Kingston Street. B2108. x

WANTED—A LOW PRICED ROUND bottom rowboat. E4756. 26-81

SAILBOAT—LENGTH 11 FEET. COMplete with sail and steel centreboard, $90. G2149 after 5.30 p.m.

TUNA-SALMON TROLLER — LONG liner, 46 ft. long, 110 Chrysler engine. 3644 West First Street, Vancouver. CH 8834. 3-71

26-FT. FISHING BOAT WITH EASThope engine. In good condition. E1020. x

Time to check your BOAT MOORING. If you need CHAIN, SHACKLES, MANILLA, see
SHIP CHANDLERS (McQuade's) LTD.
1214 Wharf Street Phone E1141

GRAY
EVINRUDE
G-M DIESEL
ORR & JAMES LTD.
1210 WHARF ST. PHONE G3121

YOUR BOAT DESIGNED AND BUILT TO ORDER
Engines, Machinery and Boats Repaired. Welding and Cutting — Prices Reasonable
FOSTERS SHIPYARDS
419 Bay Street Phone E0408

38 POULTRY SUPPLIES

HIGH QUALITY HAMPSHIRE PULlets, three months old, $1.45 each delivered. Phone Alb. 45X. 4190 Cedar Hill Road. 6-74

FARM IMPLEMENTS

MECHANICAL FARMING IS PROFITABLE
See us today for the machines you require. Field repair service a specialty.
FARWEST MOTORS LTD.
971 Yates Street G8174 x

FARM IMPLEMENTS (Continued)

FORD TRACTORS MEAN BETTER farming, less work, and you can pay the low price of only $1,385 as the tractor earns the money. For any farm implement see National Motors Implement Department, 835 View Street. G8177

41 MACHINERY

FARMERS—The Best by Every Test
OLIVER TRACTORS
MODELS 60 AND MODEL 70
Standard or Row Crop
Now Available
Call and Talk It Over
IMMEDIATE DELIVERY
We Cover the Island
SALES and SERVICE
SAANICH GARAGE AND SUPPLY
Royal Oak, B.C., R.R. No. 1
North Elk Lake East Saanich Road
Phone Keating 52

Automotive

49 AUTO SERVICE DIRECTORY

MOONEY'S
We are SPECIALISTS in—
AUTO BODY REPAIRS
And
PAINTING
No Job TOO LARGE or Too Small
MOONEY'S BODY SHOP
514 Cormorant Street Phone E 4177
1128 Vancouver Street Phone B 1213

51 AUTOMOBILES

FORD H.Q.
For Used Cars and Trucks, See our OPEN-AIR USED CAR SHOWROOMS.
1948 FORD 1-TON EXPRESS $1795
1940 FORD 2-TON DUMP BODY $795
NATIONAL MOTORS LTD
819 YATES G8177

FENDER BODY REPAIRS
WORK QUICKLY AND EXPERTLY DONE
JOHN MESTON & CO. LIMITED
932 JOHNSON STREET E7423
1-70

DEPRECIATION IS YOUR SAVING
1949 DODGE 1-TON EXPRESS—Only 3,000 miles; licensed. A new truck for only $2100
1948 DODGE ¾-TON EXPRESS—Licensed. This is an outstanding bargain at $1750
J. M. WOOD MOTORS
837 YATES USED CAR LOT G7196

VICTORIA SUPER SERVICE LTD.
1948 MERCURY 2-DOOR SEDAN—Low mileage. As new $1875
1939 NASH SEDAN—Sealbeam headlights, four new tires, new paint, seats make into bed $1095
1946 HILLMAN MINX SEDAN $1175
1948 MORRIS EIGHT SEDAN $1200
1400 BLANSHARD ST. Phone G4934-E1155

RADIO PROGRAM

KVI	570	KPO	680	KJR	950	KNX	1070
CJOR	600	KIRO	710	CKWX	980	CBR	1130
KGW	620	KGO	810	KOMO	1000	KSL	1160
KFI	640	CJVI	900	CFCN	1010	KOL	1300

Tonight

5.30—Record Rendezvous—CJVI. Superman—CKWX. Sports Special—CJOR. Club 15—KIRO. Folk Tunes—KOMO. Sky King—KJR. Behind the Story—KVI. 5.45: Music—CBR, CJOR. 5.45: News—CJVI, KVI. 5.45: Edward R. Murrow—KIRO.

6.00—Choral Broadcast—CBR. Suspense—CJVI, CJOR. News and Weather—CKWX. Knox Manning—KIRO. Here's to Veterans—KOMO. News—KJR. Straight Arrow—KVI. 6.15: Gisele and Mr. Cable—CBR. 6.15: Bob White Show CKWX. 6.15: Beulah—KIRO. 6.15: Guest Star—KOMO.

6.30—Gisele and Mr. Cable—CBR. The Eye—CJVI. Bob White Show—CKWX. Freddie Martin—CJOR. Hi School Sports—KIRO. Musical Cocktails—KOMO. Green Hornet—KJR. Captain Midnight—KVI. 6.45: News—KIRO, KOMO.

7.00—CBC News—CBR. Dinner Concert—CJVI. News; Paul Weston—CKWX. I.W.A. Green Gold—CJOR. John Lund, Suspense—KIRO. Music Hall—KOMO. News—KJR. Gabriel Heatter—KVI. 7.15: CBC News Roundup—CBR. 7.15: Elmer Davis—KJR.

7.30—Eventide—CBR. Wally Wicken—CJVI. Dinah Shore—CKWX. Western Trails—CJOR. Crime Photographer—KIRO. Music—KOMO. We Care—KJR. Today in Sport—KVI.

8.00—Recital—CBR. News—CJVI, CKWX, CJOR. Van Heflin, "So Well Remembered"—KIRO. McGee and Molly, Supper Club KOMO. Counterspy—KJR. The Falcon—KVI. 8.15: Trades and Labor Congress—KOMO. 8.15: Racing Highlights—CJOR.

8.30—Arthur Godfrey Show—CBR. First 100 Years—CJOR, CJVI. Name That Song—CKWX. Jubalaires—KIRO. Fred Waring—KOMO. Adventures of Frank Race—KJR. Red Ryder—KVI.

9.00—John and Judy—CBR. British Band Concert—CJVI. Damon Runyon—CKWX. Today's Hits—CJOR. Lowell Thomas—KIRO. Frank Sinatra, Light-up Time—KOMO. Top Seven—KJR. Hopalong Cassidy—KVI. 9.15: The Jack Smith Show—KIRO. 9.15: News of the World—KOMO.

9.30—Chamber Music—CBR. Reflections—CJVI. Michael Shayne—CKWX. Bing Sings—CJOR. Mr. Keen—KIRO. Fred Waring—KOMO. News—KJR. Fish and Hunt Club—KVI. 9.45: Family Rosary Crusade—CJVI.

10.00—News—CBR, CKWX, CJOR, KIRO, KOMO, KJR. Six for One—CJVI. Glenn Hardy—KVI. 10.15: Two Pianos—CBR. 10.15: Racing Highlights—CJOR. 10.15: F.B.I.: Peace and War—KIRO. 10.15: Concert Hour—KJR. 10.15: Fulton Lewis, Jr.—KVI.

10.30—Prairie Playhouse—CBR. News—CJVI. At Close of Day—CKWX. Racing Highlights—CJOR. F.B.I.: Peace and War—KIRO. Harry James Show—KOMO. Concert Hour—KJR. Chuckwagon—KVI. 10.45: Music by Starlight—CJVI.

Tomorrow

7.30—News and Weather—CBR. News—CJVI, CKWX, KIRO. G-G Man—CJOR. Bob Nicholls—KOMO. Breakfast Music—KJR. Bible Institute—KVI. 7.45: Al Smith—CJVI.

Radio programs are furnished by stations and networks and are subject to last minute changes.

7.45: Fred Beck—KIRO. 7.45: Farm Forum—KJR.

8.00—News—CBR, CJVI, CJOR. News; Markets—CKWX. Eddie Arnold—KIRO. Honeymoon in New York—KOMO. House to House—KJR. Frank Hemingway—KVI. 8.15: Breakfast Club—CBR. 8.15: Dinah Shore—KIRO. 8.15: Breakfast Gang—KVI.

8.30—Breakfast Club—CBR. Music of the Waltz—CJVI. News; Hilda Brown—CKWX. Billy Brown—CJOR. Sunrise Salute—KIRO. Charles Magnante—KOMO. Zeke Manners—KJR. Breakfast Gang—KVI. 8.45: Merry-Go-Round—CBR. 8.45: Sam Hayes—KOMO.

9.00—News; Comty—CBR. News—CJVI. News; Hilda Brown—CKWX. Billy Brown—CJOR. Maury Rider—KIRO. Musical Memo—KOMO. Breakfast Club—KJR. Cecil Brown—KVI. 9.15: Aunt Lucy—CBR. 9.15: Housewives' Hit Parade—CJVI. 9.15: Dave Valle—KIRO. 9.15: Katherine Wise—KOMO. 9.15: Your Marriage—KVI.

9.30—Laura—CBR. Woman's Editor—CJVI. Waltz Time—CKWX. Kate Aitken—CJOR. Grand Slam—KIRO. Ruth and Dick—KOMO. Breakfast Club—KJR. Ladies' Journal—KVI. 9.45: Coffee Time—CBR. 9.45: Songs of Our Times—CJVI. 9.45: Rosemary—KIRO. 9.45: Temptones—KVI.

10.00—Ellen Harris—CBR. Six for One—CJVI. News; Bob White—CKWX. Pop Music—CJOR. Wendy Warren—KIRO. You and Music—KOMO. News—KJR. Kate Smith Speaks—KVI. 10.15: Happy Gang—CBR. 10.15: Old-Fashioned Song—CJOR. 10.15: Aunt Jenny—KIRO. 10.15: Ann Sterling—KJR.

10.30—Happy Gang—CBR. News—CJVI. Old-Fashioned Song—CJOR. Helen Trent—KIRO. Lora Lawton—KOMO. Listen to This—KJR. Gabriel Heatter's Mail—KVI. 10.45: Music Kitchen—CBR. 10.45: Ida Bianco—CJVI. 10.45: Our Gal Sunday—KIRO. 10.45: Tell Your Neighbor—KVI.

11.00—Songs to Sing—CBR. Make Mine Music—CJVI. News—CKWX. Jumbo Jackpot—CJOR. Big Sister—KIRO. Double or Nothing—KOMO. Ted Malone—KJR. Glenn Hardy—KVI. 11.15: Air Kindergarten—CBR. 11.15: Ma Perkins—KIRO. 11.15: Art Baker—KJR. 11.15: Gospel Singer—KVI.

11.30—Famous Voices—CBR. Gospel Singer—CJVI. Dick Haymes—CKWX. Ma Perkins—CJOR. Young Dr. Malone—KIRO. Jack Berch Show—KOMO. My True Story—KJR. Lunch at Sardi's—KVI. 11.45: Guiding Light—KIRO. 11.55: Betty Crocker—KJR.

12.00—Musical Scrapbook—CBR. Piccadilly Parade—CJVI. News—CKWX, KIRO, KVI. Town Crier—CJOR. Four of a Kind—KOMO. Betty Crocker—KJR. 12.15: News; Showcase—CBR. 12.15: Ken Hughes—CKWX. 12.15: Racing Highlights—CJOR. 12.15: Cecil Solly—KIRO.

12.30—B.C. Farm Broadcast—CBR. News—CJVI, CJOR. News and Ken Hughes—CKWX. New Nora Drake Show—KIRO. Today's Children—KOMO. Baukhage Talking—KJR. Queen for a Day—KVI. 12.45: Kiddies Carnival—CJOR. 12.45: Brighter Day—KIRO. 12.45: Light of the World—KOMO.

1.00—Summer Symphony—CBR. Memory Time—CJVI. News; Day Dreaming—CKWX. Design for Women—CJOR. Second Mrs. Burton—KIRO. Life Can Be Beautiful—KOMO. News—KJR. Ladies First—KVI. 1.15: Road of Life—KOMO. 1.15: Perry Mason—KIRO. 1.15: Garden Time—KJR.

1.30—Summer Symphony—CBR. Six for One—CJVI. Will Reeder—CKWX. Take It Easy—CJOR. Housewives League—KIRO. Pepper Young—KOMO. Music for You—KJR. Harmony Hoedown—KVI. 1.45: Young Dr. Malone—CKWX. 1.45: Right to Happiness—KOMO.

2.00—In a Lighter Mood—CBR. Novatime Trio—CJVI. Take It Easy—CJOR. Housewives Inc.—KIRO. Backstage Wife—KOMO. Meet the Menjous—KJR. U.N. Today—KVI. 2.15: Claire Wallace—CBR. 2.15: Strolling Tom—CJVI. 2.15: Stella Dallas—KOMO. 2.15: Dorothy Dix—KJR. 2.15: Cedric Foster—KVI.

2.30—Musical Program—CBR. Music Lovers' Corner—CJVI. Take It Easy—CJOR. Garry Moore—KIRO. Lorenzo Jones—KOMO. Ann Sterling Show—KJR. Say It With Music—KVI. 2.45: Comty; Housing—CBR. 2.45: Rosemary—CKWX. 2.45: Widder Brown—KOMO.

3.00—Brave Voyage—CBR. Music Lovers' Corner—CJVI. News—CJOR. Garry Moore—KIRO. When a Girl Marries—KOMO. Surprise Package—KJR. Against the Storm—KVI. 3.15: Serenade—CBR. 3.15: Meet the Missus—KIRO. 3.15: Portia—KOMO.

3.30—U.N. Comty; Divertimento—CBR. Sacred Heart—CJVI. Off the Record—CKWX. Perry Mason—CJOR. Meet the Missus—KIRO. Just Plain Bill—KOMO. Bride and Groom—KJR. Ohio State Farm Forum—KVI. 3.45: Organ Reveries—CJVI. 3.45: Robert Q. Lewis—KIRO. 3.45: Front Page Farrell—KOMO.

4.00—Bernie Braden—CBR. Beulah—CJVI, CJOR. News; Off the Record—CKWX. Robert Q. Lewis—KIRO. Welcome Traveler—KOMO. Talk Your Way Out of It—KJR. Georgia Crackers—KVI. 4.15: Ed McCurdy—CBR. 4.15: Jack Smith—CJVI, CJOR.

4.30—Footlight Favorites—CBR. Club 15—CJVI, CJOR. Off the Record—CKWX. Robert Q. Lewis—KIRO. Aunt Mary—KOMO. Ladies Be Seated—KJR. Sagebrush Serenade—KVI. 4.45: Sleepy Time Stories—CBR. 4.45: Off the Record—CKWX. 4.45: Love and Learn—KOMO. 4.45: David Ross—KVI.

5.00—Melodic Moods—CBR. Record Rendezvous—CJVI. Adventures of Champion—CKWX. Jumbo Jackpot—CJOR. Curt Massey—KIRO. This Woman's Secret—KOMO. Les Brown Orch.—KJR. Fulton Lewis, Jr.—KVI. 5.15: Racing Highlights—CJOR. 5.15: Clifford and Clark—KIRO. 5.15: News—KOMO. 5.15: Russ Morgan—KJR. 5.15: Frank Hemingway—KVI.

5.30—Messer's Islanders—CBR. Record Rendezvous—CJVI. Superman—CKWX. Easy Listening—CJOR. Club 15—KIRO. Folk Tunes—KOMO. Jack Armstrong—KJR. Behind the Story—KVI. 5.45: News—CJVI, KVI. 5.45: Edward R. Murrow—KIRO. 5.45: Note by Note—KOMO.

6.00—Bill Good Sports—CBR. Sylvan Levin—CJVI. Sports Special—CJOR. Bob White Show—CKWX. Knox Manning—KIRO. Rendezvous Room—KOMO.

AUTOMOBILES (Continued)

BARGAINS AT BEE LINE AUTO SALES LTD.

Year	Make	Down	Balance
1938	DODGE Sedan	$400	$450
1939	BUICK Sedan	500	450
1940	CHEV. Sedan	400	595
1940	MERCURY Sedan	400	595
1941	CHEV. ½-Ton Pickup	300	450
1935	CHEV. Panel	250	150
1933	CHEV. Sedan	200	150
1939	FORD ½-Ton	100	100
1931	NASH Sedan	200	100
1929	OLDS Sedan	100	100

Several Other to Choose From.
LOW DOWN PAYMENT—TERMS ONE-THREE YEARS
Douglas by Bay. Gorge by Government (Two Lots)
CALL E 9331, Anytime.

1935 FORD RUMBLE SEAT COUPE $450
1934 CHEV. COACH $275
1937 FORD PANEL DELIVERY $295
1931 CHEV. PANEL $145
APPLY
CARLIN MOTORS
844 FORT STREET

EMPRESS SALES
932 YATES STREET
'49 FORD CUSTOM SEDAN—New.
'47 BUICK CONVERTIBLE $3150
'49 CHEVROLET AERO SEDAN $1895
'46 PONTIAC SEDAN—Custom radio, heater $1550
'48 STANDARD—Like new $1150
'42 AUSTIN—Good condition $750
'38 HUMBER SEDAN $575
'34 CHEVROLET COACH—Real good transportation $450
'39 CHEVROLET SEDAN—Custom radio, heater $895
'33 PLYMOUTH SEDAN $350
ALL CARS CARRY A GUARANTEE
A. W. WHITE
G2812 E0836

CAR INSURANCE—COSTS ONLY $14 TO cover for British Columbia Safety Responsibility Law and get a pink card
J. W. BUCKLER INSURANCE AGENCIES
124 Pemberton Building Phone E 2144

AUTOMOBILES (Continued)

CARS FOR HIRE
LOWEST RATES IN VICTORIA
PONTIAC SEDANS FOR RENT BY DAY, WEEK OR MONTH
PONTIAC U-DRIVE LTD.
900 FORT STREET PHONE G8154 x

1941 BUICK SEDAN.
IN SHOWROOM CONDITION
Will give long life of carefree driving. Radio, air conditioner, heater, seat covers, new rubber, new paint.
SEE IT and YOU'LL WANT IT!
$1800 OR BEST OFFER
Phone H. DAWSON, E2064, or call at 10 DOUGLAS STREET
2-70

ARISTOCRAT AUTO SALES
2218 DOUGLAS STREET
'36 DODGE COUPE $650
'35 FORD COACH—Excellent shape $625
'38 PLYMOUTH Sedan. One owner car $895
'48 STUDEBAKER CHAMPION—Excellent condition, for only $1,895
'37 PONTIAC Sedan. Excellent condition $825
E 8431.

ATLAS AUTO EXCHANGE
The World of Satisfaction in Used Cars
1949 MERCURY SEDAN COUPE, fully equipped. Bought in July; showroom condition. $400 less than list.
1948 PONTIAC CHIEFTAIN FOUR-DOOR SEDAN. Hydromatic, heater, two-tone grey, defrosters. Excellent condition. Low [illegible] $2385
'47 HUDSON—Custom radio and heater. $850 DOWN.
'47 HUDSON CONVERTIBLE. $950 DOWN.
'46 FORD COACH—Low mileage. $750 DOWN.
'46 FORD SEDAN—Leather upholstery. Radio, heater. $800 DOWN.
MANY OTHERS TO CHOOSE FROM
Come in for a Free Demonstration
CARS BOUGHT AND SOLD ON CONSIGNMENT
845A YATES STREET
G2529 After 9 p.m., B5297

51 AUTOMOBILES (Continued)

1936 PACKARD SEDAN $695
1936 FORD COUPE $450
FRANK IVINGS' GARAGE
Blanshard at Johnson — E 9722

1941 INTERNATIONAL ½-TON VAN—Good condition. Reduced to $850
1947 FORD COUPE DE LUXE—One owner. Car in new condition. A real buy $1625
LOUIS NELSON LIMITED
810 JOHNSON STREET
Dealers in
KAISER, FRAZER and BRITISH STANDARD

'39 STANDARD 10 $475
'38 FORD PICK-UP $675
'48 PONTIAC SEDANETTE $2,200
'36 FORD TWO-TON TRUCK
DEIGHTON SERVICE STATION
752 CALEDONIA AVENUE E8842 x

ROYAL AUTO SALES
1934 CHEV SEDAN—Runs good, fenders need repairs. Body man's SPECIAL $295
$150 DOWN
Cash for Your Car or Sell on Consignment
Open Evenings Till 8 o'Clock
2345 DOUGLAS STREET G2811

CASH PRICE FOR YOUR AUTOMOBILE
Quick appraisals, will call at your home address. The world of satisfaction at the
ATLAS AUTO EXCHANGE
Office G2529 Evenings, B5297 x

'47 HUDSON SEDAN—Real nice condition. A good clean car $1775
CRABB'S AUTO SALES
GORGE ROAD, near Gov't. B4316

AUTOMOBILE FINANCING
Automobile purchases financed on monthly payment plan.
Conditional sale agreements discounted.
Reasonable Rates. Prompt Service
ISLAND FINANCES LTD.
1112 Broad Street Phone G6831

SIDE GLANCES By Galbraith

"Let's drive down to school over the week-end and talk to Jim's profs and find out how he's progressing—I see here he's going to start at left end with the varsity!"

AUTOMOBILES
(Continued)

FOR THE BEST IN SERVICE
IT'S
DAVIS MOTORS
REGULAR, PREVENTIVE AND CORRECTIVE MAINTENANCE INSPECTION IS YOUR BEST INSURANCE FOR
RELIABLE AND ECONOMICAL TRANSPORTATION
Convenient Budget Plan Can Be Arranged
DAVIS MOTORS LIMITED
900 FORT STREET PHONE G 8154
Buick - Pontiac
GMC Trucks
Sales and Service
OUR REPAIRS ARE GUARANTEED

ALL CASH FOR ANY GOOD CLEAN car. Popular makes. G2511. x

ALL CASH FOR GOOD CLEAN USED cars any make. G3539 or B5297. x

ATTENTION—CASH PAID FOR GOOD used cars of any make. Davis Motors Ltd., 900 Fort Street. G8154. x

ALL CASH FOR 1942-49 CHEV., PONtiac coupe or sedanette. G 7414.

BATTERIES AND OLD LEAD BOUGHT for scrap at market prices. Jones Bros. Batteries, 1314 Quadra Street. x

FINANCING AUTOMOTIVE OVERHAULS and accessories. All car repairs, overhauls and the purchase of automotive accessories can now be made under Gladwell Motors Budget Plan. No down payment—up to 15 months to pay. x

MODEL A TOURING CAR—IN GOOD running condition. Cheap. Apply E1290, after 5 p.m. 3-72

SPEEDOMETER, WINDSHIELD WIPER repairs. Chet Dowman, 724 Johnson. E1411. x

1815 DOUGLAS ST. — AUTOMOBILE insurance is our specialty. Hawkes Foster Ltd. (formerly Ted Hawkes & Co.) B2101 x

1930 FORD COUPE FOR SALE, $200. Call Albion 721Y. 3-71

37 G.M.C. 2-TON TRUCK—MOTOR driven 2,000 miles. All running gear brand new. Open for offer on parts. Crabb's Auto Sales. B4216. x

1938 PONTIAC SEDAN — BLACK, good condition. Must sell by Oct. 1; $875 or nearest offer. E1047. 3-72

1938 PLYMOUTH COUPE—HEATER, radio, rumble seat. 1409 Hillside, in evening. 1-70

1939 FORD COACH—IN EXCELLENT condition throughout. One owner. Low mileage. E2881. 3-70

1939 PACKARD SIX CLUB COUPE—Low mileage; heater, nice condition. Going away! Must sell. Reduced to $995. B3209. 6-75

1940 FORD TRUCK—2-TON, FLAT deck, $550. Terms, trade or near offer. Phone E9331 or call at Bee Line Auto Sales Ltd. Lot, 2324 Douglas, near Bay Street. 26-95

1947 DODGE DE LUXE SEDAN—LOW mileage, heater, etc. At a very reasonable price. Saunders & Hitchman Service Station, 2554 Cadboro Bay Road. 3-72

1949 FORD CUSTOM FOUR-DOOR sedan; 4,000 miles; $2,200 or nearest offer. B1910. 2-70

1949 STUDEBAKER—WILL ACCEPT small, older car in trade. Apply 930 Bank Street, after 5 p.m. 2-71

1949 A-40 COACH—ACCESSORIES included; low mileage. Still under lubrication contract. Apply Shell Station, Douglas and Queens. G5122; nights E9773. 3-72

'49 METEOR CUSTOM FOUR-DOOR sedan. Radio, slip covers, air conditioning, undercoating, etc.; 6,000 miles. $450 under list. $2,050. E7495. 3-70

NOTE
SEE ADDITIONAL USED CAR OFFERINGS UNDER AUTO DISPLAY

Rentals

TOURIST ACCOMMODATION

ATTRACTIVE TOURIST ACCOMMODATION. L.H.K. rooms. Weekly rates. 1007 Linden, five block from city centre. Reservations arranged. G6325. x

ATTRACTIVE HOUSEKEEPING ROOM at Davies Tourist Home. Winter rates. 2520 Heath Drive, four doors from Gorge Road and bus. E7403. 26-50

TOURIST ACCOMMODATION. DOUBLE light-housekeeping rooms. Central. Weekly winter rates. 1029 Johnson St. B 5333. x

55 HOTELS

AT LORNE HOUSE—TOURIST ROOMS and complete suites. Adjoining Stadacona Park. G5364. x

COMFORTABLE BED-SITTING-ROOM—Meals optional. Villa Eleanor, 601 Trutch Street. B3234. 26-89

CRAIGMYLE RESIDENTIAL HOTEL, 1037 Craigdarroch. Quiet, central location. Single and double rooms. Suites with private bath. Dining-room. Tourist and permanent. Reservations. Mrs. Gannon. G 0031 for appointment.

OXFORD HOTEL—SLEEPING ROOMS for rent; daily or weekly. G 8541. 8-72

SLEEPING ROOMS ONLY — KING'S Hotel. Clean, warm, quiet, comfortable. G2747. 26-93

710 FORT—APARTMENTS, SINGLE and double rooms; daily and weekly rates. E1021. x

57 ROOMS—HOUSEKEEPING

ATTRACTIVE L.H.K. TOURIST ACcommodation; nr. beach, park, city; wkly. rates. Clarihaven, 1252 Oscar. E8352. x

BY THE SEA—LARGE BED-SITTING-room; everything supplied; by day or week. E8365. 26-92

FURNISHED HOUSEKEEPING ROOM—Laundry, everything supplied; good home. Bus convenient. G6261. 3-70

FURNISHED LIGHT HOUSEKEEPING room suitable for business girls; Fairfield. B1737. 6-27

58 ROOMS, BOARD

A SINGLE OR DOUBLE ROOM—ON bus line, near Parliament Buildings; men only. E1020. x

BOARD AND CARE FOR ELDERLY people. 1377 St. David Street. E4259. 26-82

ROOM AND BOARD—GOOD MEALS, $12 per week. E3023. 5-72

COMFORTABLE ROOM IN LOVELY modern home, for business person. B3201. 3-70

PLEASANT FRONT ROOM WITH GOOD board; close in. G3470. 26-71

59 ROOMS FURNISHED

COMFORTABLE BEDROOM—SUIT GENtleman. Garage available. South Fairfield. Phone G7442. 26-83

61 SUITES WANTED

WANTED—TWO OR THREE UNFURnished housekeeping rooms, young couple with two children. B3607. 3-72

61 SUITES WANTED.
(Continued)

AN IDEAL HOME FOR WINTER—ONE and two-room cottages, with kitchenette and bathroom, $10 and $12 week. Business couples preferred. View Royal Auto Court, corner Helmcken and Island Highway. G1276. 6-79

JEEVES BROS.—TRANSFER & STORAGE
LOCAL and LONG DISTANCE HAULING
Packing, Crating and Shipping
LIFT VAN SERVICE to VANCOUVER
PHONE E9832

62 SUITES FURNISHED

A THREE-ROOM SUITE FOR RENT—Low winter rates; 15 minutes to town. Acme Auto Court. Dial "O" for Belmont 199R. 6-72

AVAILABLE NOW!
Large, one-room apartments with kitchenette, private bath, fireplace; facing Beacon Hill Park and Sea. On bus line.
BEACON LODGE
(Formerly Tourist Lodge) Phone E 1443

FURNISHED SUITES — OIL-O-MATIC heat; ground floor. Near Royal Roads. 619 Island Highway, Belmont 143R. 6-74

MODERN FURNISHED 2 AND 4-ROOM apartment; private entrance; electric kitchen, refrigerator, steam heat; $15 weekly up. Casa Linda, 824 Island Highway, Colwood. Phone Belmont 203. 3-72

3-ROOM FURNISHED NEW DE LUXE apts. Fireplaces, automatic hot water, electric ranges, two beds, private bathrooms and garages. Bus service and stores handy. Low rentals including light, water fuel, etc. Phone Belmont 1700, between 6 p.m. and 9 p.m. Call any time at Alamo Auto Court Island Highway (miles, 4½). 26-95

63 SUITES UNFURNISHED

4-ROOM APARTMENT—WELL HEATED. Quiet, pleasant. 1028 Linden Avenue. E2695. 1-70

HOUSES TO RENT

FOR RENT — A NEW DUPLEX
Immediate Possession—In a nice district (Fairfield-Gonzales), comprising four rooms and bathroom, basement, garage, laundry tubs, furnace, automatic gas hot water heater. Venetian blinds, Pembroke bath, special built-in features (two bedrooms). Adults. Rent, $75 monthly. For inspection see
L. M. ROSEVEAR & CO. LTD.
1115 Langley Street Phone G6041
tf

64 HOUSES WANTED.

ONE YEAR'S RENT IN ADVANCE
For nicely furnished, about five rooms. Near St. Margaret's School. By careful, responsible tenant. Immediately. References.
PHONE E5168 3-72

NURSING HOMES

CLOVELLY PRIVATE HOSPITAL. FULLY staffed, graduate nurses. Medical convalescents, chronics. 1196 Clovelly Terrace. E7814. x

72 MONEY TO LOAN

APPLICATIONS FOR LARGE OR SMALL mortgages appreciated. N.H.A. loans available. We specialize in re-financing houses, also purchasing agreements and mortgages. Phone B1912. Ask for Mr. Smith for information or he will call at your home at your request. Financial Survey Limited, 1324 Government Street. x

ANY REQUEST FOR A MORTGAGE appreciated. Pemberton, Holmes Ltd., 1052 Government Street. G8124. x

A FIRST MORTGAGE LOAN—
PRIVATE FUNDS
We have sums from $2,000 to $5,000 available for good residential properties or builders' loans.
GILLESPIE, HART & CO. LTD.
611 Fort Street Phone G1181
x

FUNDS ON HAND AND IMMEDIATELY AVAILABLE FOR MORTGAGE LOANS
Large and small amounts, low interest, quick decisions, reasonable charge. N.H.A. applications received. Agreements and mortgages purchased.
P. R. BROWN & SONS LTD.
1112 Broad Street Phone G7171
x

BERNARD & COMPANY
FOR LOANS
Large and small amounts available immediately for residential and business properties
AT 5%
Progressive and N.H.A. building loans
AT 4½%
629 FORT STREET PHONE B5316
tf

ADVICE AND INFORMATION ON mortgage loans given without obligation. Hawkes Foster Ltd., 1815 Douglas. B2101. x

WANTED TO BORROW

WANTED—CLIENTS WITH LARGE OR small amounts of money to invest in first mortgages at 6% interest. Phone B1912, ask for Mr. Smith, or he will call at your home at your request. We purchase mortgages and agreements for sale. Financial Survey Limited, 1324 Government Street. x

Real Estate

HALLS TO RENT

CLUB ROOMS WITH KITCHEN AVAILable for meetings etc. afternoons, evenings, central. Box 2578, Times. 26-81

FARMS FOR SALE

$750 EACH—CHOICE WATERFRONT lots on Dallas Road; suitable for a pair of duplex or court. Bus terminus. Phone E4101, E8484. tf

77 LISTINGS WANTED

LISTINGS WANTED
"Buyers Waiting"
FOR HOMES OF ALL SIZES AND prices, in all parts of Greater Victoria. If you have property for sale any place in Esquimalt, Oak Bay, Saanich or Victoria, please let us have particulars of same.
L. M. ROSEVEAR & CO. LTD.
1115 Langley Street Phone G6041
tf

PROPERTY FOR EXCHANGE

EXCHANGE REAL ESTATE
New four-room stucco bungalow. Large lot with fruit trees. Hardwood floors, fine modern cabinet kitchen. Off Oak Bay Avenue. For six or seven-room older type home. Contact E8139. x

78 BUSINESS OPPORTUNITIES

REVENUE HOUSE FOR SALE—CITY, 10 rooms; $190 revenue. Enquiries, B3339. Terms arranged. 26-88

81 PROPERTY FOR SALE

CADBORO BAY ROAD AND WILLOWS Road new subdivision. Five lots left, including corner zoned for apartments. Owner, 2184 Cadboro Bay Road. E 8214. 26-74

TWO LOTS—FORSHAW ROAD, WEST side. Offers invited. Call Vallance & Sawyer Ltd., G6312. 3-70

81 PROPERTY FOR SALE
(Continued)

SASEENOS
4.31 acres highly improved on highway, approximately 70 fruit trees, young and old. One acre Tahoma raspa bearing 1950. Half acre strawberries bearing 1950. Packing shed, 10x40. Four-room bungalow with fireplace, three-piece bathroom. Two-room cabin with sink and toilet; piped water and electric light. A highly productive property.
PRICE $7500
ALFRED CRAMICHAEL & CO. LTD.
1216 Broad Street G 7341
42 Years in Real Estate

82 PROPERTY WANTED

CASH FOR ACREAGE SLOPING TO seafront, in Saanich or Metchosin; buildings immaterial. Box 900 Times. 3-69

83 HOUSES WANTED

FURNISHED HOUSE WANTED
ROCKLAND DISTRICT
ABOUT SEVEN ROOMS, TWO BATHS
ALL CASH FOR GOOD BUY
BOX 911 TIMES
8-72

WANTED — UNFINISHED HOUSE, home, under $6,000, or lot under $500. B1393 x

IF YOU'RE A BUTCHER, A BAKER, A candlestick maker or any of dozens of other kinds of merchants, you can profit by advertising in the Times Classified Ads.

84 HOUSES FOR SALE

COUNTRY HOME—ONE ACRE, OIL hot air heat, offered for limited time only, at ⅓ less than cost. See W. O. Mooney, 915 Ardwell Avenue, Sidney, or phone Sidney 230. 26-82

FOUR-ROOM COTTAGE—LOW PRICED. 1721 Midgard. 6-72

JUST COMPLETED—WHITE COLONIAL, solidly built fully insulated, 3-room bungalow. Full basement, hot-air furnace, laundry trays, drive-in garage, hardwood floors, wired for electric range. Excellent kitchen. Two-mile circle. Low taxes, $7,500. Phone builder, G 1224. 26-74

NEW FIVE-ROOM HOUSE—BASEMENT with H.A. furnace and garage. Lake Hill district. Information, phone G4979. tf

OAK BAY REVENUE HOME—GOOD condition. Owner, B4023. 6-72

SEVEN-ROOM HOUSE—FOUR BEDrooms. Near school, bus and stores. Extra lot with fruit trees. G3469. 3-71

SIDNEY - NORTH SAANICH

SMALL BUNGALOW—Two years old. Three rooms, kitchen and utility, bathroom, woodshed and two $2600 good garden lots

FULLY MODERN HOUSE of three bedrooms, cabinet kitchen, bathroom, utility. Garage. Excellent garden, numerous fruit trees, chicken houses. ONE BLOCK FROM WATERFRONT $4750

EXPERIMENTAL FARM AREA—Stucco house of four rooms, bathroom. Very nice guest cabin. Garage-workshop. Cement basement with furnace. Good water. Delightful view of Islands and Straits. Low taxes $5800

Additional acreage available if desired.

BAZAN BAY WATERFRONT—105 feet frontage overlooking Islands and ferry routes. Unlimited water. Brand new house with many attractive features. One of the nicer properties on our listings $8750

WALKER & BARTON
SIDNEY, B.C. Phone 235

PARKDALE, 3 miles from the centre of the city. Sunny location on high land with view a two-year-old BUNGALOW of three rooms and bathroom. Ideal home for two people. Extra lot. Low taxes. Price $5500
Owner will consider an exchange for larger home in Esquimalt or Oak Bay up to $7,500.
THE ROYAL TRUST CO.
1205 Government Street E4126
Member Real Estate Board of Victoria

$2000 DOWN — MARIGOLD DISTRICT. Four-room bungalow with basement and furnace; two lots in fine garden. Full price, $5,950. Call Mrs. McCandless, McCandless Realty, 844 Fort Street, E6111; evenings G5855. 1-70

THE B.C. LAND
& INVESTMENT AGENCY LTD.
(Our 86th Year in Real Estate)

Brand New and Very Attractive Home Open for Inspection

White cedar siding bungalow (trimmed in green), just completed and ready for occupancy, will be open for your inspection on
SATURDAY, SEPTEMBER 24
2 TO 4 p.m.
This home contains 928 square feet of living area, including vestibule, frosted glass partition to cosy living-room with fireplace and picture windows across front, archway to dining-room, 2 bedrooms, 1 with double closets, 4-piece Pembroke bath, and compact kitchen with large utility off. OIL HEATING WITH THERMOSTAT CONTROL; automatic electric hot-water supply. This home is the last word in planning and design, with every square inch being utilized for living comfort. IT IS BEING SOLD AT BELOW COST, in keeping with today's market.
ADDRESS: 2603 SCOTT ST.
(Second House Off Haultain)
Terms: $2,000 DOWN (to responsible party). N.H.A. Mortgage of $4,000 Available.
PRICE $6975
Please ask for Mr. W. O. Campron

CLOSE IN

Off Upper Yates. Good five - room stucco bungalow, about eight years old, very well built. Full cement basement, furnace. Garden lot about 50 x 180; fruit trees, shrubs, etc. Price $7650
Please ask for Mr. C. R. V. Bagshawe

OFF MOSS STREET

The owner of this very lovely six-room story and half house has built a new home and wishes to move in. Therefore quick possession is assured. Finish is white cedar siding and it is hot-water heated and it is priced to sell. Grounds are very attractive $9000

UPLANDS LOT

144 ft. Frontage on Cadboro Bay Road, giving 75' of an acre opposite the entrance to Uplands Golf Course $2000
Please ask for Mr. Heine.
922 GOVERNMENT STREET G 4118
Member Real Estate Board of Victoria

Garden City Real Estate
738 FORT STREET
PHONE G 0422

YOU WILL BE SURPRISED

When you see for yourself what a swell little place this is. Three rooms plus sun room. The living-room is very large with a fireplace and inlaid oak floors. The kitchen is a good size and there is a small pantry and cooler off. The bedroom is also roomy and has a nice closet. This home was bought and completely redecorated and repaired to be HOME for the owner. Now illness in the family compels him to move east, so he must sacrifice. Furniture may be bought if wanted. The grounds have all been cleaned up and everything is in A.1 shape. There is a part basement with a good piped furnace. Good separate garage. This is one of the best buys at $3950
with terms.
Evenings call E 5081.

GORGE

Exceptionally nice four-room white siding bungalow with large living-room, open fireplace; two large, attractive bedrooms, ample cupboard space; large bright kitchen. Owner leaving town, reduced to $4950
$2,250 will handle.
Call Jack Brown, evenings G 4976.

QUADRA HEIGHTS NEW

Five rooms and utility just a year old and in perfect condition. Guest size living-room and dining-room with number one hardwood floors. There is a good fireplace in the living-room. The kitchen is fully modern with lovely cabinets and is wired for electric range. Two large bright bedrooms with extra large closets. Through hall. The utility room is just the thing for the busy housewife and has laundry tubs to save steps to the basement. There is a full cement basement with drive-in garage, good hot-air piped furnace AND a beautiful finished room. This home is built on one of the best view locations in the city and is prettily set among the oaks. The house is very well finished and is fully insulated. The full priced asked $9950
and terms may be arranged to the right party.
Evenings B 4339.

SELKIRK WATERS

Here is a fine new five-room stucco bungalow facing these beautiful waters, consisting of large living-room with open fireplace, family-size dining-room, two bedrooms, utility room on same floor. Full cement basement, drive-in garage. Owner just slashed the price to $7950
Terms arranged. Act fast for this one.
Call Jack Brown, evenings G 4976.

LET US KNOW YOUR NEEDS IN HOUSING.
WE'RE A FIRM THAT WON'T NEED HOUSING.

Garden City Real Estate
738 FORT ST.
PHONE G 0422

THE ROYAL TRUST Co.

UPLANDS

Modern seven-room home, ideal location with seclusion and unsurpassed view, well landscaped grounds with patio. Ground floor consists of wide L-shaped hall—very large living-room, library, big dining-room, pantry and kitchen, bedroom and tiled bathroom. Gracious open stairway to two large bedrooms—dressing room and two tiled bathrooms.
Full basement with rumpus room—laundry, servant's room and bathroom. Hot-water heating, automatic oil. Separate garage.
The entire house is in excellent condition.
Inspection by appointment only.
Price $37,000

OAK BAY

Most attractive seven-room semi-bungalow in a choice location. Some of the more notable features are:
1. Bright living-room, 15 ft. x 20 ft. with pleasant outlook over Oak Bay Golf Links.
2. Full-size dining-room with french doors to living-room.
3. Well-planned kitchen with breakfast nook.
4. Two good bedrooms with large walk-in cupboards.
5. Modern bathroom.
6. Concealed stairs to two good bedrooms up.
7. Full basement, drive-in garage.
8. Hot-water heating.

In our opinion this is one of the most desirable Oak Bay homes being offered for sale at the present time for
$13,500
LET US SHOW IT TO YOU

The ROYAL TRUST Co.
1205 GOVERNMENT STREET E 4126
Member Real Estate Board of Victoria

Vernon Martin & Co. Ltd.
739 VIEW STREET B 4264

EASY TERMS

$1,500 cash and balance in monthly payments of $40 including interest, will handle this 2-year-old, 4-room cedar-shake bungalow with separate matching garage.
Full price $6000
Listing 1598.
Ask for Mr. W. L. Clarke; Eves., G6304
Member of the Real Estate Board of Victoria.

EMPIRE REALTY CO.
LIMITED

OAK BAY LOTS

Beautifully located. Close to transportation, shopping, schools.
$1000 Each
See P. A. Fitzsimmons
EMPIRE REALTY CO.
LIMITED
329 PEMBERTON BLDG. E 1441

KER and STEPHENSON LTD.

TODAY'S TOP VALUES

See This One

In attractive Gonzales district, this home is one to please you. Stucco exterior, sea views. Through hall, large living-room, two bedrooms, cabinet kitchen wired for range and with tile sink, dinette. Hardwood floors. Basement is full cement, with H.A. furnace. Electric hot-water heater. Situated on large lot.
Price now $6950

Dean Heights

You can have EARLY POSSESSION of this very appealing stucco bungalow. Six rooms all on one floor, include large living - room, dining - room, modern kitchen wired for range and with tile sink, THREE bedrooms and a four - piece bathroom. Full cement basement with hot-air furnace. Separate garage. Electric hot-water heater $8400

Three Bedrooms—Fairfield

Very appealing cedar-siding home with Duroid roof. Has through hall, living - room, dining - room, kitchen, four-piece Pembroke bathroom, THREE BEDROOMS up. Basement is full cement and has HOT - WATER HEATING. Garden especially nice, with shrubs, fruit trees, pool. Situated on quiet street near school and bus. Price just REDUCED TO $9000

Mount Tolmie Area

A beautiful English cottage - type residence nicely located. Has through hall, large living-room, dinette, kitchen with tile sink, two bedrooms and a Pembroke bathroom. Full cement basement has furnace and garage. Extremely well - built home, situated on a nicely-treed lot with shrubs and flowers. Exclusive listing $13,500

KER and STEPHENSON LTD.
Member Real Estate Board of Victoria
909 Govt. G 4127
Night Phones:
E 6536 — B 3073 — G 9216

No. 59—
New, White Stucco
4½ ROOMS
HIGH LOCATION, VIEW. REDUCED TO $5500
Tillicum-Burnside area, close to bus, school, stores. Living-room with fireplace, two good bedrooms, bathroom, kitchen with dining space, oak floors throughout. Bargain. TERMS.

No. 396—
Oidery-Type Bungalow
CLOSE IN—WONDERFUL VALUE
Spotless condition throughout, living-room with fireplace, two nice bedrooms, modern bathroom, excellent kitchen with dining space, full high cement basement with NEW hot-air piped furnace. Separate garage, lawns, rockeries, garden. Ready to move into without a penny's expense. Owner leaving Victoria and has reduced the price by $1000.
NEW LOW PRICE $5950
BARGAIN FOR SOMEONE

No. 101—
Cordova Bay Cottage Three Rooms—$3650
A neat, clean little home for a retired couple. Living-room, one bedroom, kitchen with dining space, bathroom. Nice highly cultivated piece of land with fruit trees. All kinds of berries, large vegetable garden, one lovely dogwood. 1½ blocks from main highway. Quiet and secluded and in good shape.

SWINERTON & CO. LTD.
620 BROUGHTON STREET E 7181
Established 1889

WATERFRONT APARTMENTS

Here is a well constructed and comfortable home plus income. Nicely situated on an acre of good level land running down to the water's edge. Three suites and a comfortable suite for the owner. Another building on the property which has many possibilities for additional income. Good garden. Fruit trees. Convenient location. This is worth your inspection if you are looking for this type of property. Terms may be had.
$12,000

Hagar & Swayne Ltd.
VIEW AT BROAD G 4121-2-3
Evenings: G 8893, Belmont 489
Member Real Estate Board of Victoria

WATERFRONT DALLAS ROAD

Approximately eight years old. Attractive four-room bungalow with a lovely view of sea and mountains. No steps to bother. Spacious living-room with fireplace, cabinet kitchen, one large master bedroom and one smaller bedroom, Pembroke bathroom, hot-air heating from high basement, drive-in garage, landscaped lot. Exclusive listing and priced right at $8950

HEISTERMAN & CO.
1321 BLANSHARD ST. Phone E 4161

RITHET
B 4251
OUR 75TH YEAR

Oak Bay Close to Uplands Park
AN EXTRA WELL-CONSTRUCTED FIVE-ROOM BUNGALOW
A most attractive exterior in part shake and part stucco. An excellent floor plan with a through hall, a spacious living-room with a grand fireplace in Roman tile. A very nice dining-room, two nice-size bedrooms with double closets. Pembroke bathroom, pedestal basin. The kitchen is ultra-modern, with drop ceilings, excellent cabinet work, tile sink and breakfast space. Please note this home is of better than average construction and will be fully completed in one week, with all these finer features. An ultra-modern kitchen and bathroom, fully enameled and fitted with inlaid linoleum. Oak floors. Good light fixtures, copper pipe, attached garage, utility room, air conditioned heating. Heavy, square-butt Duroid roof. The garden will be ready for planting. Cement sidewalks and only two front steps. This is a first-class location on a street of excellent new homes. Shown anytime; key at this office. First time advertised and it won't be for sale long with a full price of $9850
only
You will never better this value today

Oak Bay Exclusive

This modern, compact, five-room, three-year-old stucco bungalow is nicely situated being close to bus, shopping district, school and beach. Also featuring a fine basement with three-room self-contained suite. Built by late owner (builder) and first time offered for sale. Comprising entrance and through hall, living-room with tiled fireplace, attractive dinette, modern kitchen with tiled sink, wired for range and small laundry room. Two nice bedrooms with large closets, four-piece Pembroke bathroom with pedestal basin. HARDWOOD floors throughout, daylight basement and furnace piped to all rooms, large fruit cupboard, electric water heater and three nice rooms with toilet and basin. FULLY INSULATED. Duroid roof. Fine garden and taxes only $104. Must be sold to settle estate and priced accordingly. Quick possession $10,500

RITHET CONSOLIDATED
LIMITED
Member Real Estate Board of Victoria
706 FORT STREET PHONE B 4251
Evenings:
Mr. Ulrich, E 2526; Mr. Lovitt, G 6888; Mr. Belcher G3594; Mr. Custance E7930

GILLESPIE, HART
AND COMPANY LIMITED

VACANT Haultain St. District
New four-room bungalow with utility room. Large lot, garage $7800

HIGH CEDAR HILL
Five-room modern bungalow with two acres of property. Excellent garden $10,000
$1750 Buys three-room cottage, two-mile circle, close to bus. High view. Immediate possession $3950
See Mr. Beasley—Evenings E 3225

OAK BAY (Willows Beach)
Six-room, 1½-story bungalow, nine years old. Fully insulated and weather stripped, Oil-O-Matic H.A. furnace, automatic H.W. boiler. Space for extra room upstairs. Large lot 70 x 180. Close to beach, on one of best streets. The price is low for this splendid home. Exclusive listing $13,500
See Mr. Holms; Evening, G 1005.

OAK BAY (Landsdowne Slope)
Five-room stucco bungalow, large kitchen, wired for electric range, hardwood floors, full basement, H.A. furnace. A real buy $8500
Evenings B 2929.

GILLESPIE, HART
AND COMPANY, LIMITED
611 FORT ST. PHONE G 1181
Member of the Real Estate Board of Victoria, B.C.

FINANCIAL SURVEY LIMITED

CONSIDER THIS ONE
High on a hill with an impressive view is this outstanding home just the right age (11 years) and wonderfully built. Has lovely oak floors in large living-room, guest-size dining-room and large sun room. Well appointed cabinet kitchen; large master bedroom; one small bedroom. Pembroke bathroom; laundry room. Full cement basement, hot-air heating; garage. The grounds are magnificent—a real showplace—and it's all yours for $8400
L. E. Kirk; Evenings, B 2388.

OAK BAY SPECIAL
Bordering on the beautiful Lansdowne subdivision is this attractive five-room stucco bungalow consisting of through hall, large living-room, fireplace, dining-room, golden oak floors, cabinet electric kitchen, two spacious bedrooms, Pembroke bathroom. Full cement basement, hot-air heating, garage. Surrounded by oak trees, this home is sure to please you at (terms) $8500
L. E. Kirk—Evenings B 2388

1324 GOVERNMENT STREET
B 1012 or E 4544

Ranch Type—Close In
Year-old stucco bungalow four rooms and utility room. Terms: $3,100 down and $40 monthly. Drive past it 2587 Vancouver St. If it appeals, we'll make an appointment for your inspection.

Page's Pictorial Realty
706 FORT STREET G 8196
"Hundreds of pictured home bargains"

BOORMAN'S

Open for Inspection At Oak Bay Junction 1606 Morrison Street Saturday and Sunday September 24 and 25 2-4 p.m. and 7-8 p.m.

1. Immediate possession.
2. Cream stucco bungalow with attached garage.
3. On a boulevard street.
4. Living-room with granite fireplace.
5. Two bedrooms.
6. Attractive kitchen with dinette.
7. Full cement basement.
8. Hot-air furnace.
9. Very attractive well-kept grounds.
10. This bungalow is in spotless condition.
11. Property has clear title.

PRICE $6300

Country Atmosphere
This five-room two-year-old bungalow is only 3½ miles from the city centre. Living-room 13 x 18 with oak floor and fireplace. Dinette. Two large bedrooms, one with two closets. Modern kitchen with utility off. Separate stucco garage. Lot 66 x 132. Low taxes. One block from transportation. Immediate possession as this house is vacant. Key in office. PRICE $6500
Evenings phone:
Mr. J. S. Boorman, B 5036.

New—$6950
Very attractive shake-sided bungalow in treed corner lot on boulevard street one minute from town and Beacon Hill Park with frequent bus service at door. Living-room, 18 x 12, with brick fireplace, and tiled hearth, and plate-glass window. Two bedrooms, 14 x 12 and 12 x 10, with walk-in closets. Kitchen, 9 x 12, bright with convenient cabinets and utility room attached, fitted with laundry tubs and ironing board. Bathroom with good quality fixtures including shower. Garage attached. Sound basic plan well executed with electrical and plumbing fixtures of exceptionally good quality.
Phone Mr. Berrington.

Boorman Investment Co. Ltd.
620 View St. Phones: E 2132, E 9642
Member Real Estate Board of Victoria

FRANK S. GREEN LTD.

HIGH GORGE Spacious
VERY FINE FAMILY HOME. FULLY MODERN. Comprised of entrance and through hall. Lovely large and bright living-room. Dinette. Large cabinet kitchen. Four-piece bath and two good bedrooms. Also two good bedrooms up. Extra plumbing and room in basement. Nice-size lot in lawns, garden and shade trees. THIS IS A WELL-BUILT HOME IN A.1 CONDITION. FULL PRICE $9500
Mr. Green, Evenings B 1997.

APARTMENT OWNERS! If interested in trading your property for active up-island business contact me. Value around $15,000 to $20,000. This is lucrative and interesting proposition.
Phil Simpson, E 4782.

SENSATIONAL
NEW, MODERN, 4½-ROOM RANCH-STYLE HOME. NOT JUST ANOTHER HOUSE BUT A REAL NICE HOME. Contains most attractive living-room, 21 x 15; through hall; two sapcious bedrooms with double closets; large four-piece Pembroke bathroom with chrome pedestal basin. THE CABINET KITCHEN IS A LADIES' PARADISE—fitted for Bendix washer and wired for range, has large dining space with view. AIR CONDITIONED. Attached garage. N.H.A. construction. Grounds semi-improved. LOCATION PERFECT. It will be a pleasure to show you this home. TERMS. Priced BELOW COST at $8400
Mr. Ralph Sundin; Evenings, G 1067.

FRANK S. GREEN LTD.
723 FORT STREET PHONE G 4159

"SPECIAL MENTION"

Separated from our regular advertisement as this is such an outstanding value it deserves "Special Mention."

FAIRFIELD Exclusive Listing
Situated on a street with a well-kept boulevard and ornamental trees, and located only one block from transportation, this new bungalow consists of:
1. Through hall with OAK FLOOR.
2. Attractive living-room with Oak floor and fireplace.
3. Large GUEST-SIZE DINING-ROOM.
4. Two good bedrooms with Large Closets.
5. Modern kitchen with tile sink.
6. FULL CEMENT BASEMENT with hot air furnace piped to all rooms. Painted walls and ceiling and daylight windows make the basement very bright.
7. Floor area 1130 square feet.
8. Landscaped garden with new lawns, shrubs, etc.

Price Reduced to $7950
Evenings phone:
Mr. J. S. Boorman, B 5036.

Boorman Investment Co. Ltd.
620 VIEW ST. Phones E 2132-E 9642
Member Real Estate Board of Victoria

De Luxe Bungalow
$10,750 For quick sale. This three-year-old house has everything: Six rooms including three bedrooms and cabinet kitchen. High location near buses, school and stores. Oil-O-Matic heat and low taxes. Close to town in select locality.

ALTON AND FLEMING
1006 BLANSHARD ST. Phone G 8116

PEMBERTON HOLMES
1002 Government St.
G 8124

Handyman's Special Old West Road
Old home, comprised of kitchen, living-room on one acre of land. Fruit trees, etc. MAKE US AN OFFER ON THIS.
For further particulars contact K. R. Liss or J. Chesman, Eves., E 4833.

Oak Bay Close to Beach Drive
SEMI-BUNGALOW stucco construction six rooms; living-room with fireplace, dining-room, kitchen, bathroom and three bedrooms upstairs; extra plumbing in basement, laundry, separate garage; close to transportation, two minutes away from the beach, an excellent location. Size of lot approximately 80 x 206. Reasonable terms. NEW LOW PRICE $11,000
Please call Mr. Stepney; Eves., E 2794
OAK BAY SPECIALIST

New Three-Bedroom Home—Sidney $2000 to Handle
New home comprising of living-room, kitchen, bathroom, three bedrooms on one acre of land. This is a good house for the very low price of $1500
For appointment to view contact K. R. Liss or J. Chesman; Eves. E4833

Exclusive! Real Value!! Four-Room Stucco
A real good buy in a very neat home in the Gorge. On a very nice high lot in lawns and pool. Living-room with fireplace, two bedrooms, kitchen and three-piece bathroom. All spotlessly clean. Full concrete basement, H.A. furnace, separate garage. Duroid roof. VALUE AT ONLY $6300
Ask for Reg. Caselton; Eves. E 8464.

Low Down Payment
Here is a good small bungalow with extra room in basement, everything sound and clean. INSULATED. Low taxes, two lots, grand garden. Owner having bought elsewhere will sell on very easy terms.

A Period Piece
Fine older bungalow of five lovely rooms with a wealth of services and a superb garden. Completely modernized at a cost of $3500, there are a charming lounge and dining-room, two fine bedrooms with two bathrooms, streamlined kitchen, sun porch, OIL-O-MATIC and ELECTRIC HOT-WATER HEATER. Land comprises three-quarter acre of which one lot could be sold off without spoiling the remainder. People of discernment will recognize value here at $10,500
Please call W. Bailey—Evenings B 4031

Five Rooms—New Quiet Street Near Jubilee Hospital
PRICED RIGHT, ACT QUICKLY
Yes, anyone desiring to live on a boulevarded street on transportation and among other good homes must not wait long for this BRAND NEW stucco bungalow. From a lovely entrance hall is a large living-room with cove ceilings and smart tiled fireplace. The dining-room is excellent with built-in china cabinet. In the kitchen is Armstrong tile, full-length arborite drain board, deep sink and wired for range to boot. Both bedrooms are bright pastel shades in tapestry plaster. The bathroom is four-piece Pembroke fully tiled. Floors are parquet hardwood throughout. The basement is full with walled off drive-in garage, wash tubs, welded steel hot-air piped furnace and copper plumbing. House is gyprocklathed and includes modern light fixtures. Situated on a corner lot with excellent black soil. Full price, terms $7350

CENTRAL REALTY
715 VIEW STREET B 2157
Evenings:
Mr. McAdams G2429; Mr. Heuer G2565

L. M. ROSEVEAR & CO. LTD.
1115 LANGLEY ST. PHONE G 6041

HIGH FAIRFIELD
Modern five-room stucco bungalow (plus enclosed stair to extra finished room and attic up). This home is only 10 years old and has oak floors, full-size dining-room, large living-room with fireplace, textured walls, through hall, Pembroke bath, tiled suite, full cement basement, furnace, laundry tubs, drive-in garage, good lot (or two) in garden and fruit. Panoramic view overlooking city and mountains.
GOOD BUY AT $10,500
Inspection by appointment.

L. M. ROSEVEAR & CO. LTD.
1115 LANGLEY ST. PHONE G 6041

Immediate Possession
Situated on Rockland Avenue, close to town. This well-planned stucco bungalow was built to N.H.A. specifications about eight years ago. It contains a large living-room with fireplace, den with fireplace, dinette, two bedrooms and bathroom. Oak floors throughout, full basement with drive-in garage. Any reasonable offer will be given consideration $11,600

CABELDU & MAY Ltd.
1212 BROAD STREET

P. R. BROWN & SONS LIMITED

REAL ESTATE AND INSURANCE AGENTS
Member Real Estate Board of Victoria
1112 BROAD STREET G 7171

OAK BAY
Pretty four-room stucco bungalow. Hardwood floors, open fire, smart kitchen. Basement with hot-air heat. Large garden in lawns and shrubs. On bus line. Suit retired couple $7350
Evenings, Mr. O'Toole, G 1275.

CLOSE-IN HOME Offers Solicited
A comfortable well-built bungalow-type home of five good-size rooms all on the one floor. Fine living-room with gas fireplace, good basement, furnace and separate garage. Everything as clean as a new pin. High handy location, near Christian Science Temple. Early possession. Owner will trade $5950
Please contact Mr. Frisk; Eves. G3415

UPLANDS SLOPE
Charming stucco bungalow comprising through hall, large living-room with fireplace, dining-room, cabinet electric kitchen, two bedrooms and four-piece bathroom. Concealed stairway to unfinished space for two rooms. Full cement basement. Oil-O-Matic air-conditioned furnace, drive-in garage. Lovely garden with sprinkler system in lawn. Full price $13,650
Evenings, Miss Courtnall, G 9217.

SAANICH ROAD
This is a real comfortable bungalow with cosy living-room, two good bright bedrooms, modern bathroom, nice kitchen, full basement, hot-air furnace piped to all rooms, drive-in garage, nice grounds. This home has been recently modernized and decorated and is in spotless condition. Price $7350
Please contact A. M. Millar; Evenings, G 9214.

P. R. BROWN & SONS LIMITED
ESTABLISHED 1900

BERNARD & CO.
B 5316

AUTO COURT or INVESTMENT

Owners wish to dissolve a partnership and must sacrifice this Auto Court consisting of four well-constructed and furnished units. 1½ Acres of choice property, situated on main thoroughfare, close to Victoria. Can be a business or investment.

Full Price, $8400

See Mr. Severson; Evenings, E 0180.

BERNARD & CO.
Member Real Estate Board of Victoria
629 FORT ST. PHONE B 5316

SAANICH
ONE ACRE OF GARDEN, FIVE-ROOM BUNGALOW and a guest cottage about 45 miles from Victoria on the East Road. Bungalow contains living-room, dining-room, kitchen, two bedrooms and bathroom. Concrete basement, hot air furnace. Guest cottage, bed-sitting-room, hot and cold water, all in excellent condition. Orchard of various kinds of fruits, chicken house, garage, etc. All in excellent condition. PRICE $10,000

FAIRFIELD
CLOSE TO THE SEA, IN A VERY GOOD LOCATION. A bungalow of hollow tile construction, comprising large living-room with fireplace, dining-room, pass pantry, kitchen and breakfast nook, two very large bedrooms. Full basement with automatic coal stoker, and an extra room insulated. A few full bearing fruit trees, and a well-kept garden. Garage. Will accept $5000 as first payment. Balance arranged. PRICE $9950

LEACH and SPARKS
1119 BLANSHARD STREET E 4117

QUADRA DISTRICT
Stucco semi-bungalow, six rooms, sun room. Basement, furnace, Duroid roof. Garage. Half acre land with 30 fruit trees. Taxes $41. Immediate possession. PRICE $6100

H. G. Dalby & Co. Ltd.
634 VIEW STREET PHONE E 6241
Evenings: E. G. Morley, G 5218
W. Dalby Cot 5211M

KING REALTY
B 2131

What Value Has Money P What Value Has a Home P

REAL PROPERTY AND HOME OWNERS ARE ALWAYS THE MAIN-STAY OF ECONOMY.

Decide Today On That Home!

N.H.A.
Appeal combined with easy terms makes this an attractive buy. N.H.A mortgage of $5,000 at $33 per month. And the total price of this new home is $8700
Mr. Roberts, office hours or evenings Sidney 35K.

NEW HIGH LOCATION
Four-room bungalow with basement furnace and garage. This modern home, constructed by a very reliable contractor. Nothing but the best on terms that may fit your pocket book and give you pride of ownership.
Mr. Myirea, G 8836.

PREPARE
for the future in this revenue producer—Six suites on the sea. Close to the park and bus and schools. The owner is open to offers on trade or terms. Let the income assure your future independence.
Mr. Turner; Evenings, G 5373.

TERMS
We feel everybody is entitled to a home. Just because you are financially restricted doesn't mean you can't own your home. There are several buys we recommend on easy terms. For full details see—
Mr. Roberts.

$1500
Is all it requires to purchase this new modern N.H.A. home. It's really grand at only $6500
Mr. Myirea.

WOULD-BE FARMERS
Lots of people have the idea their future security lies in an acre or two. You may be right. For practical information and practical results see our farm expert.
Mr. Roberts.

BUSINESS PROPERTIES
Interested in business or properties with increase value possibilities? Then see our list and talk to—
Mr. Turner.

YOUR REAL ESTATE AGENT. EXPERTS IN EVERY FIELD TO HELP YOU.

King Realty
1233 GOVERNMENT ST.
Member of the Real Estate Board

SANDY BEACH
Five-room bungalow with extra finished room in basement. Through hall, living-room with fireplace, dining-room oak floors, two bedrooms and three-piece bathroom. Full cement basement, oil-o-matic hot water heating, drive-in garage. Nice garden lot. Priced at, for quick sale owing to sickness. $13,650
Ask for T. B. Monk

ROCKLAND AVE. Close In
Four rooms and dining area bungalow. Through hall, large living-room with fireplace. Oak floors. Large cabinet kitchen wired for electric range, tile sink, bar and dining area. Two twin bed size bedrooms, four-piece bathroom. Full cement basement, hot air heating. Laundry tubs. Garden Lot. Price, Terms $9750
Ask for T. B. Monk

SECLUSION WITH LOW DOWN PAYMENT
Five-room bungalow. Living-room with fireplace, den with fireplace, two bedrooms, cabinet kitchen wired for electric range. Through hall. Full cement basement, hot air furnace, new roof. Large grounds with fruit trees. Separate garage. Full price on very easy terms $5500
Ask for Mr. Clarke—Eves. E 1225

J. H. Whittome & Co.
LIMITED
901 Government Street, Victoria, B.C.
Phone B 4255.

Below Market Value
Almost new five large bright rooms. Attractive bungalow. Full concrete basement. Best district $7350
Call the Manager; Eves. & Sun, G 0511

$1300 Down
Buys attractive new city bungalow. Hot-air furnace. Nice district. New homes. Full price $5400
Call the Manager; Eves. & Sun, G 0511

$2000 Down 3-Bedroom Bungalow
Six rooms all on one floor in excellent condition just off Oak Bay Avenue. Cement basement, hot-air heated. Just reduced $1,000 for quick sale. See this today. It's a bargain $5950
Call Mr. Wright; Eves., B4505 or G0511

H. A. ROBERTS
(VICTORIA) LIMITED
1712 DOUGLAS STREET
(Opp. "The Bay") Phone B 2197
"Also Island Offices at Duncan, Nanaimo, Port Alberni and Courtenay"

READ THIS! OAK BAY
This delightful home is the best we have ever had to offer and if you are a discriminating buyer this home will suit you we know. Five beautiful rooms, a super living-room 22 x 15 with oak floors and colonial fireplace; guest-size dining-room, a dream kitchen with tiled sink, two commodious bedrooms with ample closets, Pembroke bathroom. Concealed stairs to attic with space for two or three more rooms. Full cement basement with Oil-O-Matic furnace, and drive-in garage. This house is 5½ years old and is in the most exclusive part of OAK BAY. The gardens are delightful and have an automatic sprinkler system. To see is to buy at the low figure of $13,650
Call Johnny James; Eves. Sooke 8F collect.

OAK BAY
Five-room modern stucco bungalow, 11 years old. Comprising living-room, oak floors, indirect lighting and a built-in lounge. Guest size dining-room. Large cabinet kitchen wired for electric range. Two nice bedrooms, four-piece Pembroke bathroom. Full basement with furnace, laundry tubs and drive-in garage. Nicely treed lot in an exclusive district. Full Price $8500
This is good—see it today.
Call Johnny James; Eves. Sooke 8F collect.

NEW—$1600 DOWN
And $40 monthly and you are the proud owner of a dandy modern four-room bungalow, has full basement and drive-in garage. High location in Saanich. Hurry, it's good at $7500
Ask for Stan Evans; Eves., G 8286

DEAN HEIGHTS
Four rooms, only 12 years old. A properly built home that is in lovely condition. It features reception hall, inlaid oak floors, Oil-O-Matic heat, electric H.W. heater. Come in and see us on this one as homes in this exclusive district are at a premium.

Gorge Waterfront
This lovely 10-room residence is just the place for a Guest House or Tourist Lodge. Present revenue, $155 monthly, plus four rooms for owner. Has two bathrooms, large unfinished attic plus a huge high basement and lends itself to a greatly increased revenue. Nearly an acre of lovely grounds plus 150 feet of waterfront with concrete retaining wall and a float for safe anchorage. This is something you dream about but seldom see. Truly a bargain at $12,000
Ask for Stan Evans; Eves., G 8286.

Close In—3 Bedrooms $1500 Down
$1,500 down and around $45 per month buys this six-room older home three bedrooms, living-room, dining-room, kitchen, bathroom; full basement; separate garage. Full price $4200
Evenings, B 5538.

TAYLOR SPITTAL
303, 745 YATES ST. G 9308-G 9309

Fairfield Waterfront
Attractive four-room modern stucco bungalow, corner location with excellent view of Olympic Mountains. Large comfortable living-room, two good bedrooms, modern bathroom and cabinet kitchen with every convenience. Basement. Hot air piped furnace. Drive-in garage. Surrounded by lawns and flower beds. This home is insulated and wind proofed throughout. Price $9250
See Major Yardley; Evenings, G 1656

Three Bedrooms $1500 Down
This is an older-type home in Fairfield and has a bedroom, living-room, kitchen and bathroom on the main floor with two bedrooms up. Full basement, furnace and laundry tubs. Full price $5150
See Mr. Quincey; Evenings, G 6304.

Fairfield—Reduced Revenue
Seven rooms with two-room basement suite. Revenue of $100 per month. Four lovely rooms for owner. Separate garage. Hot-air heated. Nice location. Terms. Price (with terms) $8500
See Mr. Quincey; Evenings, G 6304.

H. A. HUMBER LTD.
1220 BROAD ST. E 3233

Listings Appreciated

REVENUE—$92.50
PER MONTH with two rooms and kitchenette for owner. Basement with AUTOMATIC COAL STOKER. Property in A.1 condition. Nice location, city. $3,500 handles. Price $6950

ALMOST COMPLETED
Four-room bungalow with basement, Oaklands district. Price, with terms $4950
$3,200 handles.

McCANDLESS REALTY
844 FORT STREET E-6111
Evenings:
Mr. Rogers G8806 or Mr. Bridal G9598

$1,500 Cash will handle this small four-room stucco bungalow adjoining garage. Full price $3750

$3150—Full price for this nice little three-room cottage. Stove included, low taxes. Close to sea and transportation, ideal for one person.

MICHAEL BROTHERS
G 7841 636 JOHNSON ST. E 8042
Evenings call Mr. Michael, G 5106.

GOOD VALUE IN CHOICE LOCATION of a five-room stucco bungalow in beautiful condition, full basement, spare room, furnace, separate garage, grand garden and fruit trees at a quick sale price of $7850
BAND'S REALTY, 715 FORT STREET
Phones B 1324 and G 1834

HICKS & FARRANT REALTY
1710 DOUGLAS ST. PHONE B 5104
Opp. HBC Store—Parking No Problem

SEASIDE DUPLEX
Some great artists are never appreciated until after they are dead, but the artist who planned and decorated this lovely duplex has created work which will be appreciated by you from now till the end of time. If you imagine being able to live on the silvery sands in the most up-to-date duplex with all this and a revenue, too
Evenings call B 2663.

FAIRFIELD New Seven-Room Semi-Bungalow
Hot-water heat, solid teak floors in living-room and hall. One of the most beautiful homes in Victoria. No phone information. Terms. Price $12,900

$2000 DOWN OAK BAY
This very comfortable English-type bungalow has a pleasant living-room with a fireplace, family-size dining-room, modern kitchen, three bright, warm bedrooms, three-piece Pembroke bath, lots of cupboard space. Basement, new furnace. Separate garage. Pleasant grounds. Close to bus and shopping centre, not too far from sea. Low taxes. Exceptional terms. Full price $9500
Ask for Mr. Drew; Eves., G 1776.

GROCERY BUSINESS
$6250 buys wonderful Grocery Business, with living quarters and furniture. Turnover $2000 monthly. Good equipment, a money maker. A good location.
Ask for Mr. Fiddick—Eves. Alb. 1227

Hicks & Farrant Realty
PHONE B 5104

BERNARD & CO.
B 5316

Home and Income
Excellent location near park and walking distance from downtown. Entrance hall, living-room with fireplace, dining-room, den or bedroom, kitchen. Three rooms upstairs bringing in over $100 per month. Full cement basement with HOT-WATER OIL-O-MATIC HEAT. FULLY FURNISHED. Price only $11,000

South of Oak Bay Ave.
Situated on quiet street, close to transportation, well constructed bungalow comprising living-room with fireplace, dining-room, den, two bedrooms, bathroom and kitchen. Full cement basement, hot-air furnace. Price only $6850

BERNARD & CO.
Member Real Estate Board of Victoria
629 FORT ST. B 5316
Evenings G 2060

VACANCY
2640 Estevan Avenue
Three-suite self-contained apartment showing excellent revenue after allowing for taxes, fuel, etc. This apartment house is high with view, garden and on an excellent street with many extra conveniences, adjacent to beach, stores and transportation. One suite furnished.
For full particulars and appointment to view, contact Mr. Burton Jr. Evenings at 2625 Estevan Ave. or E 1291

P. R. BROWN & SONS LIMITED
1112 BROAD STREET G 7171

VICTORIA REALTY
725 YATES STREET Phone E 4194
The following are some of our small homes:
Three Rooms ... $3150
Three Rooms ... $3350
Four Rooms ... $4000
Three Rooms ... $4750
Four Rooms ... $5500
These homes are located in and around Greater Victoria.
Evening phones: Mr. Christensen, E 8496; Mr. Clark, E 8097; Mr. DeMan, G 2402; Mr. Gowan, G 2640.

GROUND FLOOR
OFFICE For Rent on Fort St.
APPLY 510 FORT ST.

Auto Display

Another Success From Studebaker's Canadian Plant
THE NEW STUDEBAKER PICK-UP
Rugged Truck Reliability Combined With Passenger Car Comfort
JAMESON MOTORS
The Home of Studebaker in Victoria
749 BROUGHTON ST. G 8353

Auto Display (Continued)

NEW General Motors TRUCKS for IMMEDIATE DELIVERY
Davis Motors Ltd.
900 FORT ST. G 8154
Wholesale and Retail Parts Depot for General Motor Cars
BUICK - PONTIAC - G.M.C. TRUCKS VAUXHALL

TRUCKS are CHEAPER AT Wilson's Bargain Lot
1946 MAPLE LEAF 3-TON—197-inch wheelbase with flat deck and hoist. A real good truck, ready to go to work and priced right at $1750
1942 INTERNATIONAL 2-TON FLAT DECK—A real buy at $595
1942 INTERNATIONAL ½-TON PANEL—Newly painted and in good mechanical condition. Reduced to $895
1938 INTERNATIONAL ½-TON PANEL—Exceptional value at $595
WILSON MOTORS LTD.
VIEW ST. BARGAIN LOT
925 VIEW ST. E 1107

Will Your Car Be Prepared for Winter Driving?
We don't have to tell you about winter car problems. They are tough, but we know how to beat them. You will have to have your car winterized, so why not save money and take advantage of our winterizing special?
1. Tune up for easy starting.
2. Focus headlights.
3. Steering adjusted for icy roads.
4. Brakes adjusted.
5. Proper strength anti-freeze.
6. Heater core cleaned and heater put in good shape.
7. Check all radiator hoses, plus thermostat.
PARTS AND LUBRICANTS EXTRA
CALL IN FOR AN ESTIMATE TOMORROW
Thomas Plimley Limited
1010 YATES STREET, VICTORIA, B.C.
Established 1892
PHONE G 7161

TOP QUALITY GUARANTEED USED CARS AND TRUCKS
1948 PONTIAC 4-DOOR SPECIAL SEDAN—Color, highway grey; 115-inch wheelbase. New car guarantee $2050
1948 PONTIAC 4-DOOR DE LUXE SEDAN—Color, seafoam green; 116-inch wheelbase. New car guarantee $2095
1948 PONTIAC DE LUXE 4-DOOR SEDAN — Color, Wedgewood green. Heater, defroster and radio; 119-inch wheelbase. New car guarantee $2195
1946 G.M.C. 2½-TON CHASSIS AND CAB on 161-inch wheelbase; 825x20 10-ply tires. Fully guaranteed $1475
1948 G.M.C. ½-TON DE LUXE PANEL DELIVERY—Color, black, with chrome mouldings. Fully guaranteed $1875
Davis Motors Ltd.
900 FORT ST. G 8154
Wholesale and Retail Parts Depot for General Motor Cars
BUICK - PONTIAC - G.M.C. TRUCKS VAUXHALL

QUICK SALE
1942 DODGE 7-PASSENGER SEDAN. Airfoam cushions, fluid drive. Good tires.
AS IS $675
Lots of Possibilities
J. M. WOOD MOTORS
1061 YATES G 7196
Dodge — De Soto — Dodge Trucks

J. S. McMillan
POSTERS LETTERING DISPLAY CARDS CLOTH SIGNS DESIGNS, STENCILS COMMERCIAL ART ETC. ETC.
1216 BROAD ST.
PHONE E. 5333

Penman ADVERTISING

Air Lines Begin To Set Up Classes Of Accommodation

Development of air transportation finally has lead to an adoption of a rate scale based on class of accommodation, similar to that of the trans-oceanic liners.

Eric Marshall, local travel agent, today noted several airline companies which already have adopted the new style in air travel. Trans-Canada Airlines are not, as yet, using the system.

Effective Oct. 14, Northwest Airlines, on its transcontinental service will set up rate scales for three separate types of plane accommodation. At the top will be that for travel aboard the double - decker Stratocruisers. The intermediate rate will be applied to passage aboard Douglas and Martin planes. The lowest rate, that for skycoaches, will be governed mainly by the reduced service aboard plane.

Northwest Airlines also operates a tourist class service by air to Alaska.

Pan-American Airlines now are operating two classes on the South America run, first class and tourist class. The tourist class offers smaller seats, box lunches instead of hot meals; slower service, no bar service, no reading materials and longer stopovers.

Mr. Marshall anticipated Pan-American would inaugurate a similar tourist class service on the trans-Atlantic run before long.

In addition, he expected to see air lines and shipping companies begin operating on an interchange business with passengers traveling one way by ship and returning by air. Such an interchange of service is now in effect on the run between Bermuda and New York.

U.S. Commerce Head To Arrive By Plane 9.45 Friday Morning

Plans are now complete for the visit here Friday of U.S. Secretary of Commerce Charles Sawyer and six of his department heads.

The visiting government officials will arrive at Patricia Bay airport at 9.45 by special plane from Seattle and will remain in this city until 4.

The party will be met at the airport by representatives of the Victoria Chamber of Commerce and the provincial department of industry.

Walter Miles, president of the city chamber, will head the welcoming committee and others will be H. C. Holmes, president of the Associated Chambers of Commerce of Vancouver Island; Fred Hawes, vice-president of the Victoria chamber; J. V. Johnson, past president, and George I Warren, secretary.

Ed. Rowebottom, Deputy Minister of Trade and Industry for B.C., and J. T. Gawthrop will represent the provincial government department.

From the airport, the visitors will be taken to Government House to meet Lt.-Gov. and Mrs. Charles A. Banks. From there, the party will proceed to the Empress Hotel where Mr. Sawyer will address a joint meeting of the Chamber of Commerce and Lions Club at 12.05.

During the limited time left at his disposal, Mr. Sawyer and his associates will confer with government officials at the Parliament Buildings.

With the commerce secretary will be C. Hayward, director of field service; H. B. McCoy, director of domestic commerce; W. H. Devlin, chief of area development; R. H. Hetzel Jr., director of office program planning; George Vander Hoff, officer of publications, and D. W. Rentzel, administrator of civil aeronautics.

No Serious Injury From Revaluation For Dairy Industry

No very serious injuries to British Columbia's dairy industry is seen as a result of adjustments in the world's currencies effected this week.

While other parts of Canada export considerable quantities of dairy products, including cheese, canned and powdered milk, according to officials of the provincial agriculture department's dairy branch, B.C. only exports in quantity canned and powdered milk. Since much of this is believed to go to sterling countries, it is possible that the dairy may suffer in this phase of its business.

The canned and powdered milk production of the province is not, however, considered large in comparison to the whole dairy industry or to production of other parts of the nation.

British Columbia fails to produce sufficient cheese to meet its own demands and some cream is imported from Alberta to the eastern centres of the province. Butter imports to British Columbia are considerable.

Want No Increase In Radio Licenses

Members of the Esquimalt Legion expressed themselves Wednesday night as being entirely opposed to proposed increased radio license fees. They decided to forward a resolution to this effect for consideration at the next meeting of the legion zone council.

Main objection to any increase in the license fee was that it would be an added burden on pensioners.

Second Royal Mail Ship Within One Day

The Royal Mail Line's Loch Garth is due in Victoria Friday noon with a general cargo from the United Kingdom, just one day following arrival of another company ship, the Loch Ryan, it was reported today by Eric Marshall of George Paulin Ltd., shipping agents.

Aboard the Loch Garth will be 100 tons of cargo for Victoria and one passenger bound for Victoria, Mrs. B. D. Cobbold. Master of the Loch Garth is Capt. R. N. Fletcher.

The Loch Ryan arrived in Victoria at 4 this morning with 300 tons of cargo and passengers, including five for Vancouver Island. She is sailing for Vancouver late this afternoon.

Ss. Angelika Due At San Pedro Friday

Ss. Angelika, formerly the C.P.R. coast vessel Princess Adelaide, which sailed from Victoria Saturday on the first leg of a 35-day voyage to her new home port of Pireaus, Greece, will reach San Pedro, Calif., Friday afternoon, it was learned today.

The Angelika is commanded by Capt. John Papadakis and is sailed by a 21-man crew.

From San Pedro, she will sail for Manzanilla, Mexico, and then for the Panama Canal, Trinidad, St. Vincent, Cape Verde Islands, and Gibraltar, before the last leg of her journey to Greece.

Mayor Welcomes New Housing Plan

Mayor Percy George today welcomed the announcement from Ottawa that the federal government plans a housing program aimed at cutting approximately in half the down payment required of prospective home-owners.

"This announcement is very welcome," said the Victoria mayor who, as a member of the executive of Canadian Federation of Mayors has been pressing for action along this line.

"The plan of the government will make it easier for veterans and others to acquire the house of their dreams and it should have other beneficial effects as well," Mayor Percy George said.

He thought applications for government loans to build houses would increase noticeably and as a result the building and lumbering industries would be stimulated.

Nanaimo Light Out

Mariners are advised the light on Meakin Channel, Nanaimo Harbor, is reported not burning, according to a notice issued by T. E. Morrison, agent for the Department of Transport.

Aboard Franconia

Sir Eric Bamford, K.B.E., C.B., C.M.G., chairman of the Board of Inland Revenue, and Lady Bamford; and Sir Ian Hamilton Benn, Bt., C.B., D.S.O., member of the Port of London Authority, are among 850 passengers arriving at Quebec from Liverpool today aboard the Cunard White Star Liner Franconia.

Maynard & Sons
Auctioneers and Appraisers
Since 1902

Instructed by several clients, we will sell, in our salesrooms,
731-733 JOHNSON STREET
FRIDAY, 1.30
Well-Kept FURNITURE
Including: 2 nice 2-piece Chesterfield Suites, Cottage Piano, Walnut Coffee Tables, End Tables, Tri-Lamps, Oak Fall-Front Desk, Pull-Up Chairs, Leather Upholstered Chairs, Mahogany Settee, Oak Library Table, Occasional Tables, Portable Radios, very nice Walnut China Cabinet, very good Carpet Squares, almost new Dinette Suite, Oak Dining-Room Suite, splendid 9-piece Walnut Twin Bedroom Suite, almost new Natural Wood Bedroom Suites, very good odd Dressers, Dressing Tables and Chest of Drawers, 2 Walnut Mirror-Door Wardrobes, several Steel Beds complete, large assortment of Books, Bedding and personal Clothing from an Estate, Suitcases, Trunks, Breakfast Tables and Chairs, 6 Ranges, large Circulating Heaters and other Heaters, Bicycles, Set of Dishes, also nice assortment of Chinaware, Cups and Saucers, Glassware, Lady's Dresser Set, Platedware, Carving Set, Clocks, lot of Flatware, Ornaments, Carpenter's Tools, very good assortment of Kitchenware, Enamel Bath, Ice Refrigerator, Beatty Electric Washing Machine, 5 Electric Vacuum Sweepers, almost new Paint Spray Outfit, Jig-Saw and Garden Hose, Etc.
Basement Sale, 10.30
Sash, Doors, Useful Furniture, Fruit, Vegetables, Etc.
MAYNARD & SONS — Auctioneers
731-733 Johnson St. G 5921

Keep Warmer With Coleman
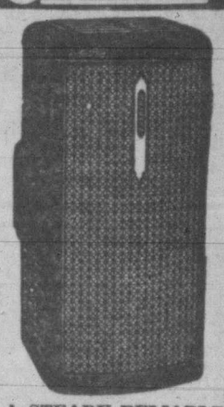
A STEADY RELIABLE OIL HEAT FOR THIS WINTER!
SEE US TODAY!
B.C.R. And Agencies
715 VIEW
E 6822 - B 3119
USE OUR EASY BUDGET PLAN
Read this week's Saturday Evening Post for the story of the Coleman Co. The company that should have gone broke.

We Have A Good Supply Of
MILL-END Roofing Paper!
Felt — 2-Ply — 3-Ply
Mineral Surface in Colors
108 Square Feet Per Roll
Suitable for Any Roofing Requirements At a Reasonable Price
For Your Shortage — See Our Surplus
CAPITAL IRON & METALS LTD.
1824-1832 STORE STREET G 2434 - G 8441

TODAY'S STOCK QUOTATIONS

Closing Averages

Dow Jones Averages:
30 indls ....180.81 up 0.81
20 rails ....47.33 up 1.11
15 utils. ....38.01 up 0.27
65 stocks ....65.02 up 0.63
Total sales, 1,280,000 shares.

Toronto Averages:
Industrials ....180.56 up 1.25
Golds ....107.23 off 3.18
Base metals ....102.35 up 0.08
Western Oils ....49.67 off 0.41
Sales, 1,467,000.

Montreal Closing Averages:
Industrials ....124.50 up 1.10
Utilities ....73.10 off 0.10
Golds ....70.55 off 1.96
Pulp & papers 317.45 up 6.05
Sales, 397,300.

New York

(By H. A. Humber Ltd.)

	Closing Bid
Allied Chemicals	181-4
American Can	94-7
American Tobacco B	73-4
American Smelter	47-3
American Tel. and Tel.	142-4
Anaconda Copper	26-7
Atchison Topeka	93-4
B. and O. Railway	9
Baldwin Locomotive	9-5
Bethlehem Steel	28-3
Borden	45-2
Briggs Mfg. Co.	23-6
Canadian Pacific Railway	14
C. and O. Railway	29-4
Chrysler	53
Commonwealth and Southern	5-2
Curtiss Wright	7-5
Douglas Aircraft	58-4
Du Pont	52-1
Eastman Kodak	43
Erie Railroad	10-5
General Foods	44
General Electric	37-5
General Motors	61-7
Goodyear Tire	39-2
Great Noorthern	39
Homestake Mining	44
Howe Sound	38
Inter. Harvester	26-7
Inter. T. and T.	9-2
Inter. Nickel	29
Johns-Manville	40-6
Kennecott Copper	46-2
Loew's Theatre	17
Montgomery Ward	52
National Biscuit	34-5
New York Central	10-4
Norfolk and Western	48-4
Northern Pacific	17-3
Pennsylvania Railroad	14-4
Pepsi Cola	8-3
Procter & Gamble	67-7
Radio	11-7
Safeway Stores	27-4
Standard Oil California	67-6
Standard Oil New Jersey	69
Sears Roebuck	41
Sinclair Oil	23-2
Southern Pacific	40-4
Southern Railway	32-2
Texas Corp.	59-6
Union Carbide	39-7
Union Pacific	80-4
United Aircraft	21-7
United Gas Corp.	17-7
U.S. Rubber	34
U.S. Steel	23-2
Hiram Walker G. & W.	26
Westinghouse Electric	25-2
Woolworth	47
Zenith Radio	26-2

Frankenstein is a town of some 10,000 inhabitants in Prussia.

All Types Of
INSURANCE
FIRE - FLOATER
AUTO - MARINE
etc.
Boorman Investment
CO. LTD.
620 View Street E 2132

BUILDING?

We can assist YOU with:
1. THE LOT. 2. THE PLAN.
3. A 4½% or 5% BUILDING LOAN.
4. INSURANCE to suit your requirements.
Boorman Investment
CO. LTD.
620 View St. E 2132 - E 9842

FIRE
INSURANCE
Be Sure – Insure
AT THE
Boorman Investment
CO. LTD.
620 View Street E 2132

Montreal

(By James Richardson & Sons)

	Bid	Asked
Can. Invest. Fund		515
Can. Bank of Comm.	24¼	24½
Dominion Bank	24¾	—
Imperial Bank	29	—
Bank of Montreal	26¼	26½
Bank of Nova Scotia	35½	36¾
Royal Bank	26	26¼
Bank of Toronto	37½	—
Atlas Steel	7½	7¾
Abitibi com.	16¼	17
Do. pfd.	18¾	19
Algoma Steel	32¼	44
Aluminum com.	51¾	52
Do. pfd.	26	26¼
Asbestos Corp.	22½	23½
Bathurst A	20¾	21
Bell Telephone	42¾	43
Brazilian Tract.	18¾	18¾
B.A. Oil	25¾	25½
B.C. Forest Prod.	2½	2¾
B.C. Power A	—	27
Brown com.	3¼	3¾
Do. pfd.	81½	82½
Bruck Mills A	15½	15¾
Do. B	5¾	5¾
Building Prod.	32¼	32½
Bulolo Gold	13¾	13¾
Can. Dom. Sugar	21	21¼
Can. Malting	47	48¼
Can. Nor. Power	10	10½
Can. Steamships com.	14	14½
Do. pfd.	34¾	—
Can. Cement	25¼	25¾
Can. Breweries	23¾	23¾
Can. Bronze com.	22	23
Can. Car & Fdry. com.	12	12¼
Can. Celanese	20¾	21
Can. Dredge & Dock	20½	21½
Can. Indus. Alcohol	9¼	9½
Can. Locomotive	29	30
C.P.R.	15¾	16
Can. Vickers	75	77
Cockshutt Plow	12½	12¾
Comm. Alcohol	3¼	3½
Cons. Paper	17¾	18¼
Consumers Glass	23½	24
Distillers Seag.	18½	18¾
Dom. Bridge	36	36¼
Dom. Engineering	44	46½
Dom. Found. & Steel	23	24
Dom. Woollens	10	10¼
Dom. Steel & Coal B	16¼	16¾
Dom. Stores	29	—
Dom. Tar & Chem.	—	24½
Dom. Textiles	10½	10¾
Donnacona Paper	15¼	—
Dryden Paper	16½	18
Eddy Paper	14½	15
Electrolux	14	14¾
Famous Players	14	14¼
Fanny Farmer	36¼	37½
Fleet Aircraft	150	155
Ford of Can. A	23	23¾
Foundation Co.	28¾	30
Fraser Co. V.T.	23¾	24
Gatineau Power	17	17¼
Gen. Stee. Wares	16½	17
Gypsum Lime	14¾	15¼
Hamilton Bridge	—	9½
Howard Smith	30½	31
Imperial Oil	18	18¾
Imperial Tobacco	13¾	13¾
Indus. Accept.	25½	25¾
Inter. Bronze Powder	6½	7
Inter. Nickel	21¼	21⅝
Inter. Paper	63	63¼
Inter. Pete	8½	8¾
Jamaica P.S.	12¾	13½
Lake of Woods	25	26
Lowney, Walter M.	14¼	14½
Maple Leaf com.	10	10¼
Massey Harris com.	19½	19¾
Do. pfd.	24	24½
McColl Front. com.	13¼	13¾
MacMillan A	—	8¾
Do. B	6½	7
M. & O. Paper	15¾	16
Mitchell, Robt.	18	19½
Molson's Brew.	40	40½
Montreal Loco.	18½	18¾
Moore Corp.	72	72½
National Brew.	39¾	39½
National Drug	11	—
National Steel Car	20	20½
Ogilvie Flour	22	23
Page Hersey	50	60
Powell River	—	39¾
Power Corp.	14½	14¾
Price Bros.	56½	56¾
Quebec Power	16	17
St. Law. Corp. 1st pfd.	—	22½
St. Law. Paper 1st pfd.	75	80
Sick's Brew.	19¾	—
Southam Co.	19½	20
South. Can. Power	18	—
Standard Chem.	9	9¼
Steel of Can.	84	85½
Taylor P. & C. com.	5¼	5½
Do. pfd.	9½	10
United Steel	6	6¾
Walker Gooderham com.	29¾	30
Westeel Prod.	40½	42
Winnipeg Elec. com.	32¾	33

Vancouver

(By Hagar Investments Ltd.)

	Bid	Asked
OILS—		
Anaconda	8	
Anglo-Canadian	400	410
A.P. Con.	19	
Atlantic	70	74
British Dominion	22	24
C. and E. Corp.		605
Calmont	32	35
Central Ledue	79	81
Commoil	35	
Commonwealth	75	80
Dalhousie	37	39
East Ledue	21	25
Foothills	270	275
Globe Oil	53	
Hargal	10	10½
Home Oil	1100	1125
Leduc West	63	69
McDougall Segur		11
Mercury	11	12
Okalta	165	170
Pacific Pete.	295	300
Royal Canadian	7	7¼
Spooner	21	
Sunset	16½	18
Superior	34	36
Vanalta	22	23
Royalite	760	770
MINES—		
Bayonne Cons.	6½	7
Bralorne	1025	10¾
Bridge River Con.	3	4½
B.R.X. (1935)	6½	
Canusa Caribou	13	15
Caribou Gold	117	120
Congress	4	
Grull Wihksne	4	
Hedley Mascot	30	32
Highland Belle	58	60
Island Mountain	115	125
Pacific Nickel	15½	16
Pend Oreille		530
Pioneer Gold	360	365
Premier Border	4½	4¾
Privateer	21	22
Quatsino Copper	6½	
Reeves McDonald	235	240
Sheep Creek	125	126
Silbak Premier	36	40
Taylor Bridge	45	48
Utica	7	9
Vananda	9	
Wellington	1	2
INDUSTRIALS—		
B.C. Turf	55	60
Burrard Drydock A	750	
Canadian Western Lumber	325	
Capital Estates	14½	1425
Coast Breweries	340	355
H. R. MacMillan A	850	—
Do. B	600	
Pacific Coyle	55	60
Powell River	3975	4000
Sun Publishing	1650	1750
Westminster Paper A	2⅝	2¾
Do. B	—	900

London Market

LONDON (AP)—Stock closings: Babcock & Wilcox 62s, Boots Pure Drug 51s, Canadian Pacific $25¾, Central Mining £23¼, Consolidated Goldfields 66s 3d, Courtaulds 35s 3d, Hudson's Bay Co. 77s, Imperial Chemical 44s, Metal Box 96s 3d, Mexican Eagle 16s 10½d, Rand Mines 140s.

Bonds: British 2½% Consols £72¼, British 3½% War Loans £95⅞, British Fundings 4s 1960-1990 £109¼.

Toronto

(By Hagar Investments Ltd.)

	Bid	Asked
Akaitcho	.75	.79
Anglo-Canadian	4.10	4.20
Amalg. Larder	.22	.23
Aubelle	.08	.09
Aumaque	.17	.18
Aunor	3.70	3.80
Beatty	.65	.70
Bevcourt	.30	.32
Bidgood Kirkland	.06	.07
Bobjo	.18	.19
Bralorne	10.25	10.50
Broulan	.48	.49
Buffalo Addison	.19	.21
Buffalo Ankerite	2.10	2.15
Base Metals	.37	.40
Campbell Red Lake	3.25	3.40
Castle Treth	1.80	1.85
Canadian Malartic	.75	.80
C. and E. Corp.	5.90	6.10
Central Patricia	.95	.98
Chesterville	2.10	2.15
Cochenour Willans	2.80	2.90
Coin Lake	.28	.29
Colomac	.05	.07
Conwest	1.15	1.20
Cons. Smelters	101.50	102.00
Croinor	.67	.70
Crowshore Pat.	.09½	.10
Dome Mines	19.50	19.75
Donalda	.58	.60
Duquesne	.90	.95
East Malartic	2.60	2.65
East Sullivan	3.15	3.25
Elder	.45	.48
Eldona	.67	.70
Eureka	.37	.40
Falconbridge	4.10	4.25
Frobisher	2.15	2.20
Giant Yellowknife	6.60	6.70
Gods Lake	.45	.47
Golden Gate	.06	.06½
Goolden Man.	2.00	2.10
Gulf Lead	.07	.08
Harricana	.07	.08
Hardrock	.27	.30
Hasaga	.52	.57
Heva Cad.	.13	.14
Hollinger	10.00	10.25
Hosco	13.00	13.25
Howey Gold	.35	.39
Hudson Bay Mining	46.00	46.25
Indian Lake	.05½	.06
Inspiration	.43	.47
Inter. Uranium	.18	.19
Jason Gold	.57	.60
Joliet Quebec	.50	.54
Kerr Addison	17.75	18.00
Kirkland Lake	1.50	1.52
Labrador	4.00	4.10
Lake Duff	.84	.87
Lakeshore	14.75	15.25
Lamaque	7.00	7.10
Leitch Gold	1.20	1.25
Little Long Lac	.73	.75
Lingman Lake	.47	.50
Louvicourt	.20	.21
Madsen Red Lake	3.00	3.10
Macassa	2.80	2.85
Marcus	.13	.15
Malartic Goldfields	2.90	2.95
McDonald	.52	.55
McIntyre	65.00	65.50
McKenzie Red Lake	.50	.55
McLeod Cockshutt	1.50	1.55
Moneta	.40	.42
Negus	2.30	2.35
Nipissing		1.20
Normetal	2.65	2.70
Northern Canada	.47	.55
Noranda	58.50	59.00
Okalta	1.65	1.70
O'Brien Gold	2.10	2.15
Orlac	.07½	.09
New Calumet	1.37	1.40
Osiska Lake	.95	.98
Pamour Porc.	1.20	1.30
Paymaster	.37	.40
Perron Gold	.68	.70
Pickle Crow	2.20	2.25
Powell Rouyn	1.03	1.07
Preston	1.67	1.70
Quemont	16.25	16.50
San Antonio	4.25	4.30
Senator	.43	.47
Sheep Creek	1.25	1.30
Sherritt Gordon	2.90	2.93
Sigma	8.50	9.00
Siscoe Gold	.30	.32
Sladen Malartic	.83	.87
Steeprock	1.80	1.83
Sullivan	2.00	2.05
Sylvanite	1.95	2.00
Teck Hughes	3.25	3.30
Toburn	.57	.60
Trans. Cont. Resources	.62	.63
Upper Canada	4.50	4.60
Ventures	5.60	5.75
Waite Amulet	9.25	9.40
Wright Hargreaves	2.47	2.50
Lake Wasa	.50	.54
Yellowknife Bear	1.00	1.03
Bulolo	13.75	14.00
Nechi	1.00	1.10
Pato	—	3.70

Grain

Winnipeg

(By H. A. Humber Ltd.)

	Open	High	Low	Close
Rye—				
October	144½	144⅝	141¾	144⅝
December	144¼	145¾	143⅜	145¼
May	148⅝	150⅛	147⅞	149¾
Barley—				
October	141¾	144¾	141¾	144⅝
December	134¾	137½	134¾	137
May	130¼	131	130¼	133½
Oats—				
October	79⅜	80¼	79½	79⅝
December	76	76⅜	76	76⅝
May	75½	76⅛	75½	75⅞

Cash Grain Close
Oats—No. 2 cw. 79¼, track 74⅝.
Barley—No. 2 cw. 158⅝, track 140⅝.
Rye—No. 2 cw. 146½, track 146⅝.

Chicago

(By. H. A. Humber Ltd.)

	Open	High	Low	Close
Wheat—				
September	209⅝	211	209¼	210½
December	212⅜	213¼	212⅜	213
March	205	205½	204⅝	205¼
May	205	205½	204⅝	205¼
Corn—				
September	125⅝	126¼	122	123
December	116¼	116⅝	115⅜	115⅝
March	118⅝	118⅞	118½	118⅞
May	120½	120⅝	119⅝	120¼
Oats—				
September	66½	68	65¾	67¼
December	66¼	66⅜	66	66⅜
May	62	62⅜	62	62½
July	57	57	56⅜	56⅞
Rye—				
September	141	141	139⅝	140
December	144¼	144¼	143½	144
May	149	149	148⅝	148¾

Toronto Unlisted

(By H. A. Humber Ltd.)

	Bid	Asked
Amalg. Kirk	5	7
Bright R.L.	1½	3
Brown McDade	10	13
Bulldog	20	25
Captain Y.K.	4	6
Central Man.	6	7½
Continental Oil	34	36
Cockerham R.L.	1½	3
Craibbe	6	7
Can. Copper	4½	6
Kamlac	17	20
Kenbay	5	7
Lasalle	4	6
Lake Exp.	5	8
Mate	3	5
Metalore	4	6
Mindus	18	20
Murmac	13	15
New Aug.	13	15
Norbeau	100	
Oklend	2	4
Ordala	2	3
Pascalis	12	15
Payne	4	7
Rhyolite	2	4
Rich Group	4	6
Sunbear	4½	6
Young Davidson	16	19
National Malartic	58	61
Obalski, new	11	14
Zalota	20	—
Redwater Pete	5	9
Camray	27	30
Redwood	8	10
Nisto	20	23
Dickenson R.L.	68	72
Barnat	115	125

Preferred Stocks

(By T. H. Burns & Co. Ltd.)

	%	Bid	Asked
Abitibi ($1.50)		18¾	19½
A-C Tel. ($50 par)	4½	43½	—
B.A. Oil ($25 par)	3¾	25	
B.C. Electric	4	88¾	90
Do.	4¾	99¾	100¼
B.C. Telephone	6	112½	114½
Do.	4¾	103¼	104¾
Blue Ribbon	5	50¼	52
Calgary Power	4	93½	
Can. Bread	4½	—	90
Can. Bronze	5	105	
Can. Celanese ($1.75)		36	37½
Can. Utilities	5	98¾	100¼
C.W. Nat. Gas ($20 par)	4	18	19½
Dom. Malting	5	100½	
Donnacona	4½		88
Fraser	4¾	97½	—
Gatineau	5½	109	
G.S. Wares	5	101¾	103
Howard Smith ($50 par)		42½	
Imp. Tobacoc ($25 par)	4	25½	25¾
Nat. Grocers ($1.50)		28¾	
Ottawa Power	5	102	103¼

Financial Review

The U.S. government may give bigger susidies to American shipyards so they will be able to compete with British and Canadian shipyards. Devaluation of the British pound and Canadian dollar has cheapened building costs in these two nations.

An official of the U.S. Maritime Commission was quoted today as having declared the commission will not let U.S. shipbuilders take a beating on costs in competition with foreign yards.

Under U.S. law, the government can pay the American builders subsidies, covering the difference in cost between building there and in foreign yards.

NASH CARS DOWN

Nash Motor Company, Detroit, announced price reductions of from $73 to $140 today. The reductions will apply to the company's new 1950 model cars, which go on display Friday in U.S. showrooms.

A company spokesman said the price cuts were possible because of reduced production costs and a freer flow of materials. This is the first price reduction by any U.S. auto manufacturer since the series of cuts last spring.

In Canada, the cuts will have the effect of offsetting a rise in price brought about by Canadian dollar devaluation.

Dividend declared: National Steel Car Corp Ltd. declared an extra dividend of 50 cents, payable Oct. 31. A quarterly dividend of 37½ cents will be paid Oct. 15.

Bengough Returned As T.L.C. President; Cushing Sec.-Treas.

CALGARY (BUP) — Percy Bengough was re-elected president of the Trades and Labor Congress for his eighth successive year at the Congress' convention here this morning.

And Gordon Cushing, secretary of the Alberta Federation of Labor and the Calgary Trades and Labor Council, was elected as general secretary-treasurer over "Hall" group candidate Hugh Sedgewick, secretary of the Ontario Federation of Labor.

Cushing was elected by a vote of 427 to 361.

James A. Whitebone of St. John's was re-elected vice-president for the Maritimes without opposition.

Railroad Bridge Underpass Sought

View Royal Community Association has appealed to the Federal Transport Minister for some assistance for an underpass at the Helmcken Avenue railroad bridge. The railroad bridge, at the end of the View Royal School ground on which a $97,000 school is now being erected, is considered a traffic hazard.

The association also sent a letter to the Minister of Public Works in Victoria protesting the refusal of the department to construct a sidewalk from Six-Mile House to Helmcken Avenue along the Island Highway. As many as 175 children will have to walk on the highway when attending the new school, it was pointed out.

Canadian Students To Study In France

Believing in the vital importance of intellectual co-operation and cutural exchange as one of the means of establishing greater understanding between nations, the French government this year alone has awarded 43 scholarships to Canadian students, permitting them to study in France during the university year 1949-1950.

France, in spite of great difficulties, has made a particular effort to maintain these scholarships and some countries, like Canada, have been added to the list of beneficiaries since the Second World War.

$300 Fine For Selling Liquor

A fine of $300, or in default three months in jail, was imposed against Chinese Gin Gee, 538 Fisgard Street, by Magistrate H. C. Hall in city police court today on a bootlegging charge. Through counsel A. B. Macfarlane a plea of guilty was entered to the charge of selling liquor at 538 Fisgard Sept. 18. After reporting a constable purchased a 26-ounce bottle of rye for $6, Sgt. Thomas Banister exhibited to the court a quantity of rye, rum, whiskey and grape wine collected in the raid. Liquor was ordered confiscated.

Program Announced For Opening Sunday Of City's Memorial Arena

Program for the official opening and dedication of Victoria's Memorial Arena on Sunday afternoon at 3 was announced today by Mayor Percy George.

Because attendance at the ceremonies will be restricted mainly to city property owners and a representative group of city schoolchildren, an "open house" will be held Sunday evening, which anyone may attend.

Program of the opening will start with the singing of O Canada and this will be followed by an address by Ald. Ed. Williams, City Council arena committee chairman, on the purposes of the ceremony.

A hymn, "Faith of Our Fathers," then will be sung, after which Flt. Lt. R. P. Condon, group chaplain, No. 12 Group, R.C.A.F., will give a Scripture reading.

Address of dedication by Command Chaplain G. L. Gillard, M.B.E., of the Royal Canadian Navy, will follow.

Hon. Capt. G. D. Kendell, chaplain for the Department of Veterans' Affairs Hospital, will give a prayer of dedication.

Unveiling of the memorial plaque in the foyer of the arena will follow and the assembly in the arena proper will be described over the public address system.

WAR VETERANS

The unveiling will be made by M. L. A. Thompson, an ex-flight sergeant of the R.C.A.F., who will be supported by two other injured war veterans, T. H. Manifold, ex-chief engine-room artificer, R.C.N., and C. F. Lawrence, ex-captain of the P.P.C.L.I.

Sounding of the Last Post then will be made by Bandsman R. Harbridge and Bandsman D. Fisher of the R.C.N.

Two minutes silence will be observed in memory of the war dead and Reveille then will be sounded.

Ten wreaths will be placed at the base of the plaque by Lieutenant-Governor Charles Banks, Mrs. Rachel Williams, representing war-bereaved mothers; Rev. W. R. Ashford, vice-president of the Victoria Ministerial Association; Premier Byron I. Johnson; Mayor Percy George; Cmdr. J. C. I. Edwards, C.V.E., R.C.N., senior naval officer H.M.C.S. Naden; Lieut.-Col. A. Perron, E.D., commander of the Victoria and Esquimalt Garrison; Group Capt. J. A. Easton, O.B.E., group commander No. 12 Group Headquarters, R.C.A.F.; Carl Fallas, Victoria zone commander, Canadian Legion, and Mrs. G. B. Elliott, second vice-regent, I.O.D.E.

MAYOR TO SPEAK

Dignitaries then will return to the arena proper where Ald. Williams will introduce Mayor George. The chief magistrate will speak briefly in turning over the keys of the arena to the Memorial Arena Commission.

F. N. Cabeldu, chairman of the commission, will reply to the mayor's remarks and the ceremony will conclude with the singing of God Save the King, and benediction by Command Chaplain Gillard.

Ushers are being provided by the Canadian Legion. Music will be supplied by a 30-piece band from the Victoria Musicians' Union which also will play at the "open house" in the evening.

Hears Vancouver Case; Dismisses Appeal Of Skater

Appeal Court heard today the appeal of Leslie Hafflor against a conviction of a Vancouver lower court which found him guilty of breaking and entering Finch Garage Ltd. The accused was sentenced to eight months' imprisonment.

Joseph Marcoux, Nanaimo hockey player, lost his appeal against a conviction of stealing two sewing machines from the Ladysmith Annex School. They also turned down his appeal from his 18-month sentence.

The court, however, agreed to date the sentence from the time of his conviction last May, instead of following the usual course of beginning it after the unsuccessful appeal.

In his appeal, Marcoux contended that he was in Nanaimo at the time the machines were taken from the school's home economic room.

Trade Expert Coming From Lima On Friday

Vancouver Island manufacturers and exporters interested in doing business with northern South American countries will have an opportunity on Friday to discuss trade conditions with Clarence Joseph Van Tighem, Canadian commercial secretary at Lima, Peru.

Arrangements to meet Mr. Van Tighem may be made through the office of the trade commissioner at the Parliament Buildings.

A naval veteran of the Second World War and a graduate in commerce of the University of Manitoba. Mr. Van Tighem entered Canada's foreign trade service in 1945.

August Coal Output Again Shows Loss

British Columbia's August coal production figures again reflected a loss mainly because the Corbin strip operations in the Kootenays are not being worked this summer.

Production last month totaled 141,848 short tons, compared with 224,659 tons for August, 1948. The Corbin operation in August, 1948, had produced 66,130 tons. Not a ton was produced last month.

On Vancouver Island, however, 52,279 tons were produced last month compared with 46,942 tons during the previous August. No. 10 Mine, South Wellington, was the biggest island producer with 21,765 tons.

Validity Of M.V.A. Careless Driving Section Challenged

In city police court today counsel D. E. C. Anderson recently admitted to the Bar, presented arguments before Magistrate H. C. Hall contending that Section 57 of the Motor Vehicle Act "is invalid as it conflicts with Subsection 285, Sub-section 6 of the Criminal Code."

Magistrate Hall reserved decision on the case to next Tuesday. He also remanded Robert L. Sandwith, Prospect Lake, P.O., to that date for judgment on a careless driving charge. It was this case which brought Mr. Anderson's claim. He is defence counsel.

"Section 57 of the M.V.A. is ultra-vires and nobody should be charged under it," declared counsel.

Among documents counsel turned over to the court was a letter from the assistant deputy minister of justice which noted that department was not going to intervene in the case, but asking for a copy of Magistrate Hall's judgment.

Under the code the charge is dangerous driving and under the provincial act it is typed as careless driving. The latter usually carries a lighter penalty.

Mr. Anderson claimed in his lengthy arguments both sections dealt with the same subject matter and that the Dominion statute made the M.V.A. section non-operative.

Roller Hockey Meeting

Victoria Roller Hockey Association will hold a meeting in the British Public Schools Club tonight at 8 at which plans for the coming season will be discussed.

Managers and players of last year's clubs are asked to attend.

THE NEW
HILLMAN
NEW LOW PRICES
Now In Effect on This British Car
JAMESON MOTORS LTD.
740-752 BROUGHTON ST. G 8333

Johnson Finds New Enthusiasm For Peace River Area Resources

Premier Johnson returned to his office here today more enthusiastic than ever about the north country and the development now taking place there.

During his tour the Premier traveled over the provincially-owned Pacific Great Eastern Railway, visited the construction camps which are pushing the railway northward from Quesnel toward Prince George, traveled over the John Hart Highway being pushed northward from Prince George and southward from Dawson Creek, visited the Hassler Creek area where coal reserves are being proved up and saw operations in the Peace River area where drilling is proceeding for natural gas and oil.

The Premier reported good progress was being made on both the Pacific Great Eastern Railway extension and the building of the John Hart Highway. The weather had hindered the construction of the road, he said.

The development now under way and that which can be expected during the next 10 years he described as tremendous.

He said the Peace River district this year would harvest a bumper grain crop, that geologists were confident that oil would be found in the northwestern part of British Columbia just as it had across the border in Alberta, and that the coal resources being proved up in the Peace River area would warrant development.

The Premier said all this development made it more obvious than ever that a railway must be provided to link the Peace River area with the coast.

Movies Shown At Esquimalt Centre

Children at the Esquimalt Community Centre were treated to a variety of good movies Tuesday night, through the courtesy of Harold Kerr, at the first gathering of what will be a weekly event.

Approximately 60 children saw the fine showing this week, which included travelogues, musical and comedy reels; and, this line-up will be featured at the weekly movies at the Centre, 1123 Colville Road, every Tuesday evening at 6.30.

PHOENIX, Ariz. — Pedro Jiminez, 158, San Francisco, and Nap Howard, 158, Los Angeles, drew, 10.

IMPORTANT
C.N.R.
TIME TABLE
CHANGES
EFFECTIVE
SUNDAY
SEPT. 25th
For Full Details See Any Agent
CANADIAN
NATIONAL

Kiwanians Plan Big October Sale

A combined rummage sale and auction is planned by the Victoria Kiwanis Club as a means of raising funds for the continuance of its charitable work.

It is proposed the joint sales run during the week of Oct. 22 at either the Bay Street Armories or the Public Market building.

Kiwanians are hoping the venture will net at least $2,000. Art Roberts is chairman of the committee in charge of arrangements.

Salt Spring Island
Ferry Service
SUMMER SCHEDULE
Effective May 21
DAILY EXCEPT WEDNESDAY

Lv. Fulford	Lv. Swartz Bay
8.15 a.m.	9.15 a.m.
10.00 a.m.	11.00 a.m.
4.00 p.m.	5.00 p.m.
6.00 p.m.	7.00 p.m.

WEDNESDAY SERVICE

Lv. Fulford	Lv. Swartz Bay
8.15 a.m.	6.30 p.m.

GULF ISLAND FERRY
CO. LTD.
Telephone E 1177

BOYS' NAVY BLUE FRIEZE HELMETS
Taped edge . . . 2 snap-button adjustable chin strap. All sizes 59c
THE "WAREHOUSE"
1110 GOVERNMENT ST. 1420 DOUGLAS ST.

SAVE on STOVES
5 RECENT "TRADE-INS"
(And We Know Where They Came From)

HERE'S A HONEY OF A McCLARY
Coal and wood range . . . top measures 35x25 inches . . . 4 holes . . . one French plate. All-white enamel, sides and front . . . looks like new . . . a heavy duty . . . everlasting range equipped with water jacket. Only $115 in a warehouse . . . Terms? Sure.

HUMBER'S HANDLE HEAT . . . INTELLIGENTLY
THIS IS the famous EMPIRE range . . . all-white enamel . . . 4 holes with French plate, and equipped with an A.B.C. wick-type oil burner. It was used only a few months . . . looks like new. Top is 33x22 inches. HUMBER'S have it for only $125 (terms, too). Remember, a steady heat is better than a big flare-up . . . no ashes either.

HUMBER'S HANDLE HEAT . . . THRIFTILY
ANOTHER GOOD range . . . all-white enamel . . . dunno the make, as it isn't displayed, but rather think it's a McClary. Is equipped with a Silent-Glo oil burner . . . good condition thru-out . . . $125 takes it. It's easy to get an oil contract.

HUMBER'S HANDLE HEAT . . . ENGINEERINGLY
FRONTENAC Jr. . . . a compact little range, with white enamel front . . . no back on this one, but in perfect shape, and it has a water jacket . . . only $25.00 . . . Bet it would throw the heat.

GAS RANGE
This is a CLARK-JEWEL . . . all-white enamel, with double ovens . . . it is in perfect shape, except for one catch missing on the oven door. The price is silly . . . only $49.00 . . . It is clean, with an extra high back.

FREE DELIVERY ANYWHERE

HUMBER'S
FURNITURE WAREHOUSE
VIEW, BELOW GOVERNMENT BEHIND CHURCHILL HOTEL

A. E. Ames & Co.
Limited
Investment Securities
Royal Trust Building • 612 View Street, Victoria, B.C.
Telephone: E 4171
TORONTO MONTREAL WINNIPEG VANCOUVER NEW YORK LONDON, ENG.

A COMPLETE SERVICE FOR INVESTORS
T. H. BURNS & CO. LTD.
Central Bldg. Direct Wire to Leading Markets G 8157-8

COUNTY CLUB

BY HOLLOWAY HORN

Principal Characters:

ARTHUR DOLLIMORE: A very modern product of the Metropolitan Police College.

SUPERINTENDENT DUCROS: An older and more experienced police officer.

SILAS ROLLITER: A solicitor whose knowledge of the law enables him to ignore it . . . for a time.

MRS. LEWIN: The wealthy widow of a South African magnate.

MARY STENNING: Her young secretary and companion.

MONTY FERNANDEZ: Who manages the Mossford County Club—suave and cosmopolitan.

SYNOPSIS OF PREVIOUS CHAPTERS

SUPERINTENDENT DUCROS and **STATION-INSPECTOR DOLLIMORE** arrive as guests at the Mossford County Club run by **MONTY FERNANDEZ** in what was once a gracious English manor house. They have been sent to track **FLASH CARDEW**, a former associate of Fernandez, who has arrived in Britain from America and is wanted by the police.

On the night of their arrival Mrs. Lewin is found murdered in her room. The detectives get to work immediately.

(Now Read On)

INSTALLMENT 5

"NOBODY, OF COURSE, will go into this room," Superintendent Ducros said to the policeman at the door of the room in which Mrs. Lewin had been found dead. "And keep an eye on the window. You never know."

They found Dollimore in the office with Fernandez.

"There were just over 70 people, including the servants, in the club," the young Inspector said grimly.

"Is that all?" said Ducros, as he glanced through the list. "This is inclusive?" he demanded, looking sharply at Fernandez.

"As far as I can ascertain. The housekeeper gave the list of the servants. I'm quite sure about the waiters."

"This man Rolliter?" Ducros asked, touching one of the names. "You mentioned him before."

"My solicitor. He was here earlier in the evening."

"And Charles McKenzie—the next name?"

"A business acquaintance of my solicitor. He was considering joining the syndicate which runs the club. You probably noticed the two of them sitting at the corner table this evening."

"They've gone?"

"Yes. An hour or so ago."

"Just after Mrs. Lewin was murdered?"

"I suppose so—if it was an hour ago."

"Everybody else is staying here?"

"No. A good many are visitors who have come in for dinner and dancing. Most of them come in fairly regularly."

"Members of the club?"

"Yes. At least they should be. The porter has instructions . . ."

ADMITS OVERSIGHT

"Inspector Dollimore and I are not members," Ducros pointed out. "I rang up from town and booked rooms exactly as if you were an hotel, and we've been supplied with wines and spirits."

"That was an oversight. The porter . . ." Fernandez said anxiously.

"You are responsible for the running of the club, not the porter. Mark off in ink the names of the people who are staying here tonight."

"Who were staying here tonight," Fernandez said dolefully. Most of them will go like a shot when you say they may; this kind of thing puts the tin hat on a place like this."

"The ones who have engaged rooms, anyway," Ducros said.

Fernandez did so.

"And now mark of in pencil those who are actually members of the club."

"Thank you," he said when this had been done. "The rest are servants in one capacity or another, or casual visitors? You say you have spent the entire evening in your office?"

"Since I had dinner. I went out with Rolliter and McKenzie when they went, but returned the moment they had gone. Waiters and other people have been in and out of my office during the evening."

"That was just about when Mrs. Lewin was murdered—when you went out of the office, I mean?"

"I didn't notice the time." Fernandez was perspiring and wiped his forehead with a yellow silk handkerchief.

"What time was she murdered?" Ducros went on.

"How on earth do I know?" Fernandez burst out.

"Now, take it calmly," Ducros advised. "What was the business your solicitor came down about?"

"We wanted to extend the place. McKenzie will probably put some capital in; or at least he might have done before this happened."

"You're short of capital?"

"Who isn't. We sank a lot in the place."

"Who's we?"

"My friends and I. The syndicate that is running it."

"A limited liability company?"

"No."

"Have you your pass-book here?"

"Yes. But have you any right——."

ADVISED TO HELP

"You will be well advised to help me." Ducros said in a different tone of voice. "You've nothing to hide, have you?"

"No," said Fernandez sullenly. "But I don't think that you should cross-examine me like this in the absence of my solicitor."

"I'm not cross-examining you. I want to ascertain certain facts in connection with the lady who was murdered in your club an hour or so ago. If you refuse to help me I shall make a note of the fact. Since you have nothing to hide, why not answer my questions simply?"

"You can see my pass-book if you wish. It isn't pleasant reading I'm afraid."

As he spoke, he opened a drawer in his desk and took out a small leather wallet. "There you are," he said and passed it to Ducros.

"Um——overdrawn."

"Yes. Is that a criminal offence?"

"No. Not that I'm aware of. What is Rolliter's address by the way?"

"7 Goweril Street, W."

"How long has Mrs. Lewin been here?"

"Three weeks."

"Where did she come from?"

"I'm not sure—wait a minute." He took a file and went through the letters it contained. "The Belon Hotel, Hyde Park. She's been traveling about for some time, I understand. Miss Stenning, her companion, could tell you."

"May I see the letter she sent you?"

"Yes."

'THIS MEANS RUIN!'

Ducros glanced at the letter, open in the file: "Miss Stenning wrote, I notice," he said.

"Yes. She was her secretary."

"And she was recommended here by your solicitor, Mr. Rolliter?"

"I believe she was."

"Who was she?"

"Mrs. Lewin?—a widow. I really know very little about her. Miss Stenning could tell you."

"That's all you know—that she was a widow?"

"Yes. Excepting that she was apparently a wealthy woman."

"What was her husband?"

"I don't know. Something in South Africa, I believe—but I'm not sure."

"When did he die?"

"I don't know."

Ducros glanced at Dollimore.

"What made you think she was wealthy?" the Station Inspector asked.

"Just observation. Her bills here were not small—she had two of our best rooms—and they were paid on the nail. She had a good car and a secretary."

"Has her nephew been here?"

"No. I've heard that she has a nephew in the locality—a farmer or something—but I don't think they were on the best of terms. Anyway, he never came here so far as I know."

"He wasn't here tonight?" Dollimore pursued.

"I heard that he was a friend of the secretary—Miss Stenning—and that he sometimes called for her. I don't think he saw his aunt much. He may have been here to see the young lady—I don't know."

"You appreciate that Mrs. Lewin must have been murdered by one of these people, if the list is inclusive?" Dollimore asked.

"I—suppose so. I don't know. It would be easy for anyone to get onto the balcony in front of her window."

"In the front of the house? With the lights on? And people strolling about to the lawns?" Dollimore questioned.

"I suppose not," Fernandez admitted.

"So it must have been one of this list?" Dollimore asked again.

"It might have been you," Fernandez pointed out. "Unless you were in the dance room the whole time."

"Or me," Ducros put in, "or even you, Fernandez. But we want to make it definite if we can. You mentioned her car. Had she a chauffeur?"

"Not here. Miss Stenning drove the car. Is there any objection to the people going now?" Fernandez went on. "It may be extremely inconvenient to them to be kept here. This business will just about finish us. It means ruin!" Again he wiped his forehead with the yellow handkerchief.

"See to it, Dolly," Ducros said. "Let the casual visitors go if they wish to—and if you're satisfied that they are casual visitors. There'll hardly be any more dancing, I imagine, this evening."

"Right!"

"And now I should like a chat with Miss Stenning, Fernandez."

"I'll send for her."

Dollimore hesitated, but Ducros was his superior officer, and he had no choice. A minute or so after he had left the room, Mary Stenning came in. He face was very white, but in other respects she appeared to be perfectly calm.

(To be Continued Tomorrow)

Angela Lansbury Feels No Ill-Will Towards Vicar

By HOWARD O. HEYN
(For Bob Thomas)

HOLLYWOOD (AP) — Angela Lansbury says she feels no ill-will toward the Church of England vicar who blocked her marriage in the church of her childhood.

Angela returned to London for the first time in eight years, to be wed in Bow Street Church. She was denied the privilege, as a divorcee.

"It was a disappointment, of course," admitted the baby-faced Angela, " but I don't blame him (Rev. G. F. J. Ansell). He was only observing church policy."

It was quite a shock, Miss Lansbury said, to learn from reporters at the dock that venerable Bow Church was closed to her. "It had not occurred to us that we might be turned down."

Angela and interior decorator Peter Shaw took more than two weeks to decide upon another church. They were finally married by a Church of Scotland minister. Now back in Hollywood, she and Peter have set up housekeeping in her home.

Angela is the former wife of actor Richard Cromwell.

LUR'D AROUND HOME

OUT OUR WAY

VIC FLINT

OZARK IKE

BOOTS

WASH TUBBS

FRECKLES

KERRY DRAKE

MR AND MRS ALLEY OOP

THE SAINT

EATON'S for Men's Wear

Famous-Name Suits....

for the Well-groomed Male

Society Brand *Hyde Park*

Freedman

Quality suits by famous manufacturers! Fall styles, tailored of all-wool English and domestic fabrics. In plain, herringbone, gabardine, stripe, bird's-eye and serge models. Proportionally cut . . . single and double-breasted styles for old and young men alike. Sizes 35 to 46, including mediums and talls. Each

55.00 to 65.00

EATON'S—MEN'S CLOTHING, MAIN FLOOR

Famous-Name Shirts....

Arrow *Forsyth* *Tooke* *Bond Street*

Dress shirt by nationally advertised makers! New collar styles to choose from . . . fused regular and soft Windsor. Sanforized woven and printed cottons in plain shades and stripes. Sizes 14 to 17 in the group.

4.75 to 7.00

EATON'S—MEN'S FURNISHINGS, MAIN FLOOR

Dressing Gowns

. . . for boys

Smartly styled, with patch pockets, lapel collar and strong cord girdle. Soft, warm finished cloths . . . shades of blue, grey, brown and maroon.

Sizes 6 to 14 years, **4.95**

Sizes 16 to 18 years, **5.50**

A lighter weight gown . . . neat patterns in shades of blue, brown and maroon. A well proportioned, neat-fitting garment. Sizes 7 to 14 years, **3.95**

EATON'S—BOYS' CLOTHING GOVERNMENT STREET

Special! Opera and Sports Glasses

Two-Day Selling

Constructed by a well-known manufacturer! An exceptional opportunity to purchase a high-grade glass at a substantial saving! An ideal glass for theatre and sport use . . . Brings image clearly and easily into clear focus . . . Complete with smart leather carrying case with zipper closing. Initials embossed in gold or silver free! Limited quantity only, available to early shoppers. Special **19.95**

EATON'S—CAMERA DEPARTMENT, MAIN FLOOR

Quality Chesterfield Suites

Reduced 30 to 40 Per Cent

Modern *Sectional* *Conventional*

Wide and varied choice of high-grade coverings . . . wide range of designs to suit your room size, your preference, even the occasion. Built by the finest manufacturers, including Snyder's, Barrymore, Superbilt and others . . . built to a standard of quality that ensures comfort, durability and satisfaction.

Two-Piece "Modern" by Snyder

Large modern suite in a beautifully tailored design with cut-away arms. Specially deep, comfortable seat and semi-cushion spring backs. Choice of Chartreuse Wool Repp, Rose Matelasse or Olive Green Matelasse. Two pieces:

Regular Price, 365.00. Clearance Price **219.00**

Loose Cushion Backs in Red

A luxurious suite with loose cushion backs in an exciting red herringbone. A most striking suite that will bring warmth and character to the living room: The deep seat adds extra comfort. Two pieces:

Regular Price, 495.00. Clearance Price **299.00**

Rose Damask With Heavy Fringe

A delightful Barrymore suite in a very heavy deep rose damask with heavy silk fringe. Semi-loose cushion backs and deep spring cushions. Simple tailored lines give dignity and beauty to this design. Two pieces.

Regular 275.00. Clearance Price **192.00**

Four-Piece Sectional Suite

Flexible and good-looking with nicely buttoned backs. Covered in an elegant figured tapestry in two tones of green. Gives wide scope for the arrangements of your room. A very popular suite in a delightful covering. Four pieces.

Regular Price, 325.00. Clearance Price **225.00**

Lorraine Design With Spring Arms

Attractive flare-back with pullover spring arms. Deep comfortable spring construction. Covered in a heavy damask with small pattern in henna tones. Chesterfield and two matching armchairs. Three pieces.

Regular Price, 259.00. Clearance Price **155.00**

Plain and Patterned Combination

A suite that adapts itself to your room with a bright sweep of color. Backs and seats in red and natural matelasse with plain red arms. Can be split into several comfortable chairs. Four pieces.

Regular Price, 210.00. Clearance Price **169.00**

Semi-Modern In Lustre Velour

Semi-modern in design with handsome carved facings in walnut finish. Covered in deep piled lustre-wave velour in a rich wine shade. Backs have flare channelings. Chesterfield and matching chair. Two pieces.

Regular Price, 198.00. Two Pieces **145.00**

EATON'S—FURNITURE DEPARTMENT, SECOND FLOOR

Auto Rugs, Blankets and Bed Throws

All-Wool Auto Rugs

Scottish tartans, finished with fringed ends. Useful as car throws, knee rugs or as extra bed throws. Three fine qualities to choose from.

Size 54x72 inches, each **5.95**

Size 54x68 inches, each **6.95**

Sizes 58x70 inches, each **8.95**

Kenwood Blankets and Bedthrows

Warmth without weight! Years of comfort and service. Made from long fibred wool, woven with extra skill and care. Kenwood blankets make most acceptable gifts.

Plain Ramcrest Blankets

In rose, peach, green, blue, wine and cedar. Finished with satin-bound ends.

Size 60x84 inches, each **9.50** Size 72x84 inches, each **10.95**

Plain Famous Blankets

Available in all popular colors. Wide satin-bound ends. Size 72x84 inches. Each **12.95**

Two-toned floral tint blankets . . . colors of wood rose, juniper green, larkspur and zinnia. Size 72x84 inches. Each **13.95**

The "Viceroy" Kenwood Blanket

Finest quality bedthrow, in modern and popular shades. Sky blue, wild rose, grey, apple green, charm pink, maize, ivory white. Lovely virgin wool . . . wide satin binding. Size 72x84 inches, each **15.50**

White Ramcrest Blankets

Serviceable fine quality blanket . . . plain white or white with colored border. Size 72x90 inches. Pair **19.95**

Kenwood Slumber Throws

All wool . . . basket weave, colors of cedar, bergundy, blue and green. Satin-bound ends. Size 60x72 inches. Each **7.95**

Kenwood Norway Camp Blankets

Sturdily woven all-wool blankets, most suitable for boy's room. In deep masculine shades of green, tan, red, blue. Plain colors or with black striped checks. Size 66x84 inches. Each **9.50**

It Pays to Shop at EATON'S

STORE HOURS: 9 a.m. to 5 p.m. Wednesday, 9 a.m. to 1 p.m.—Phone E4141

THE T. EATON Co OF BRITISH COLUMBIA LIMITED

Woman Asserts Saw Cabin Boy Smoking In Ship's Linen Room

Victoria Daily Times

VOL. 115 NO. 70 **** VICTORIA, B.C., THURSDAY, SEPTEMBER 22, 1949—24 PAGES

'Grumpy' Dies

NEW WESTMINSTER (CP)—Gordon (Grumpy) Spring, one of the best-known figures in the Canadian lacrosse world, died in hospital here Wednesday night. He was 60 and had been ailing for more than a month.

As a player, he was associated with the old Salmonbellies when they won the Minto Cup some 25 years ago. "Grumpy" was noted for his hard and accurate shot.

He coached the fishmen to several Dominion titles and lately was with them in an advisory capacity. "Grumpy" is survived by his widow; his father, Isaac Spring; and two sons, Albert and Gordon.

Fear Sabotage Attempt At Salmo School

SALMO, B.C. (CP)—Provincial police here are investigating a cache of dynamite, complete with caps and fuses, found near the Salmo elementary school.

While considering the possibility of an attempt to sabotage the building, police said the explosives were weatherbeaten, and might have been there for some time.

One officer suggested they might have been hidden there during Doukhobor demonstrations earlier this year. At that time the new $85,000 school at Tarrys burned after a mysterious explosion, and threats were reported against other schools in the district.

Salmo is about 20 miles south of Nelson in the West Kootenays, Tarrys some 20 miles northwest of here.

German Fists Shake In Parliament Over Loss Of Territory

BONN (UP)—A Communist suggestion that Germany reconcile itself to the loss of its eastern strip annexed to Poland after the war threw the Lower House of Parliament into an uproar today.

Right wing deputies rose to walk out when Max Reimann, No. 1 Communist of West Germany, made the suggestion. Fists were shaken in Communists' faces, and angry shouts filled the hall.

Reimann advised the House to accept the Oder-Neisse line, marking the postwar frontier of Eastern Germany and Poland. All other parties, in commenting on the eastern border, had demanded the return of that territory.

Chancellor Konrad Adenauer shouted and waved briskly, finally persuading the deputies to shuffle back to their seats.

Today's Baseball

NATIONAL LEAGUE

	R.	H.	E.
New York	3	6	0
Cincinnati	1	5	0

Kennedy and Westrum; Vandermeer, Fox (8) and Cooper.

	R.	H.	E.
Philadelphia	2	8	1
Chicago	3	4	2

Borowy, Trinkle (5), Konstanty (7) and Seminick; Adkins and **Burgess.**

Today's Sports

Racing At Vancouver

— Selections —

By CENTAUR	By STREAMONY
FIRST RACE—	FIRST RACE—
Sir Swynford	Plucky Boss
Away Nevada	Duddingston
Plucky Boss	Away Nevada
SECOND RACE—	SECOND RACE—
Sugar	Burlake
McGregor	Sugar
Khedive's Star	Lumby
THIRD RACE—	THIRD RACE—
Royal Time	Tangible
Kama	Happyland Jr.
Tangible	Royal Time
FOURTH RACE—	FOURTH RACE—
Pepper Lou	Easter Sunday
Heather Jane	Lahadion
Easter Sunday	Dutch Beauty
FIFTH RACE—	FIFTH RACE—
Come On Steve	Come On Steve
Compelled	Princess Nancy
Alawatch	Compelled
SIXTH RACE—	SIXTH RACE—
Ted Junior	Royal Glory
Royal Glory	Proud Vino
Pliny	Authentic
SEVENTH RACE—	SEVENTH RACE—
Dry Feet	Timber Maid
Western Comet	Lilly Destrer
Fighting Trout	Western Comet
EIGHTH RACE—	EIGHTH RACE—
Wild Town	Sword Dance
Sword Dance	Hazelgreen
Burma Pete	Burma Pete
SUB RACE—	SUB RACE—
Celtic Flash	Rio Rose
Maid Of Broxa	Rural Parade
Still Time	Celtic Flash
Best Bet—Pepper Lou	Best Bet—Come On Steve

Overnight Entries

Exhibition Park entries, Friday, Sept. 23. First post, 3.30 p.m.

First race—Claiming, $850, for three-year-olds and up, six furlongs:

7388 French Parasol (Christenson) ...116
7277 Blanican (Athey) ...119
7440 Tar Nell (Coppernoll) ...116
(6919) Away Nevada (no boy) ...*117
7440 Plucky Boss (no boy) ...119
7440 Sir Swynford (no boy) ...*112
7415 Duddingston (Arnold) ...111
6993 Miss H (Russell) ...110
7433 Eltorada (H. Johnson) ...111
7389 Hi Jolly (Matthews) ...*114
Also eligible:
7445 Beau Brummel (no boy) ...*114
7389 Banners High (H. Johnson) ...111
7413 Sonny Rock (no boy) ...114
Ipako (T. Johnson) ...122

Second race—Claiming, $850, for three-year-olds and up, six furlongs:

7456 Khedive's Star (Eads) ...121
7391 Burlake (Athey) ...112
Lady O Royal (no boy) ...106
7374 Sugar (Matthews) ...*106
7422 Tyne Head Lady (Ricketts) ...106
7457 McGregor (G. Miller) ...121
7429 Patcliner (Bates) ...*106
7391 Bottle House (Moncrief) ...116
7352 Lumby (Athey) ...121
7372 Paper Heels (Bruschak) ...121
Also eligible:
7415 Sir Mardun (T. Johnson) ...109

Third race—Allowance, $850, for three-year-olds and up, six furlongs:

7438 Royal Time (no boy) ...117
(7441) Hogmanay (Moncrief) ...117
7441 Maethyl (T. Johnson) ...112
7441 Tangible (no boy) ...112
7458 Zemzem (Bates) ...*110
7441 Kama (Kelley) ...*107
7441 Lou Gallator (Athey) ...115
7431 Happyland Jr. (Matthews) ...*115

Fourth Race—Claiming, $850, three-year-olds and up, mile and a sixteenth:

7468 Judy J (no boy) ...*105
7449 Heather Jane (Matthews) ...*108
7449 Pepper Lou (T. Johnson) ...109
7449 Easter Sunday (no boy) ...109
7460 Dutch Beauty (no boy) ...113
(7449) Vernon Kinsman (Eads) ...116
7449 Lahadion (Athey) ...113

Fifth Race—Allowance, $850, three-year-olds, mile and 70 yards:

7407 Scram On (H. Johnson) ...116
7407 Compelled (T. Johnson) ...109
(7407) Alawatch (no boy) ...113
7379 Princess Nancy (Matthews) ...115
7363 Come On Steve (Eads) ...109
(7411) Donnworth (Summers) ...115

Sixth Race—Esquimalt Handicap, $1,000, two-year-olds, six furlongs:

(7447) c-No Kin (no boy) ...110
7395 Pliny (T. Johnson) ...117
(7395) a-Royal Glory (Summers) ...120
7439 Ted Junior (Coppernoll) ...109
(7423) b-Proud Vino (Richardson) ...119
7447 Treasure Boy (Coppernoll) ...106
7419 Authentic (no boy) ...113
7395 c-Onto Glory (no boy) ...108
Also eligible:
7395 b-Happy Lancer (H. Johnson) ...117
7463 a-Medina (no boy) ...110
a-Mackenzie-Gilmore entry.
b-Lavender Stock Farm entry.
c-Hope-D. Diamond entry.

Seventh Race—Claiming, $1,000, four-year-olds and up, two miles:

7442 Dry Feet (Coppernoll) ...116
7435 Timber Maid (Athey) ...122
7444 Fighting Trout (Summers) ...110
7452 Lilly Destrer (no boy) ...104
7460 Western Comet (Matthews) ...107
(7449) Nalod (T. Johnson) ...110

Eighth race—Claiming, $850, for three-year-olds and up, six furlongs:

7438 Island Warrior (no boy) ...114
7438 Lady Freckles (Coppernoll) ...104
7430 Hazelgreen (Matthews) ...114
(7341) Top Rung (Christensen) ...122
7412 Sword Dance (Ricketts) ...*115
7390 Burma Pete (Athey) ...122
7399 Nibble (Novello) ...122
7438 Rodstown (no boy) ...104
7336 Sagellus (no boy) ...117
7437 Wild Town (no boy) ...*112
Also eligible:
7440 Witch Hunter (Athey) ...122
7446 Double Florida (no boy) ...*115
(7445) Ladner Lad (no boy) ...117
7390 Blue Lightning (no boy) ...*114

Sub race—Claiming, $850, for three-year-olds and up, one mile and seventy yards:

7432 Rio Rose (no boy) ...*111
7453 Still Time (no boy) ...109
7436 Press Boy (no boy) ...*116
7453 Celtic Flash (Ricketts) ...*109
(7458) Maid of Broxa (T. Johnson) ...113
(7440) Audrite (Christensen) ...121
7437 Plucky Jake (Bruschak) ...116
7432 Rural Parade (no boy) ...116
7428 Gallasha (Matthews) ...*108
7458 Cappy S (Athey) ...121
Also eligible:
7426 Vegas Sue (no boy) ...118
7448 Foxy Donna (no boy) ...*108
7393 Sweepnan (Filipchuk) ...*106
6903 Sharabi (Gordon) ...116

Sub race—Claiming, $850, for three-year-olds and up, six furlongs:

7421 Gallant Chief (Christensen) ...114
6904 Uri Thots (Gordon) ...116
7421 Galla Roma (no boy) ...111
7448 Dolly Somers (Ricketts) ...*107
7422 Mira Tryst (no boy) ...*106
7429 Medicine Hat (Athey) ...111
7373 Sassie Lassie (no boy) ...116
7440 Pay Mate (no boy) ...116
7445 Pebble Ann (T. Johnson) ...108
7461 Noreen (no boy) ...*109
Also eligible:
7448 Shaganappy (Hruschak) ...111
7445 Rip Vee (Christensen) ...119
7445 Sarasee (no boy) ...*107
7445 Bomberette (Moncrief) ...113
Weather clear, track fast.

New Ruling Will Slow Down School Basketballers

VANCOUVER (CP)—The busy high school basketballers in British Columbia have been slowed down by a new ruling from the B.C. Amateur Basketball Association.

President Harry Chapman announces that officials have been asked to curb the basketball activities of some students and increase others. High school athletic directors have been asked to order students to play basketball either for their school or for a commercial team, but not both.

Chapman apparently felt that some students might impair their health if they play too much basketball and he was anxious to get students playing who are not now doing so.

Weather Forecast

Clear today and Friday with fog patches along shores tonight. Light winds, little change in temperature. Low tonight, 48; high Friday, 66.

Jockeying For Position

Gordon Richards, left, and Johnny Longdon head for the paddock at Doncaster, England, where the British and American champions rode in the same race for the first time. Richards, England's top kick with 3,905 winners, seems pretty cocky, and not without reason. He won on the favorite, Wat Tyler. Longdon finished eighth on one of Aga Khan's horses.

6 Britons, 2 Americans In Golf Quarter-Finals

TADWORTH, England (CP)—Six Britons and two Americans today qualified for the quarter-finals of the British Professional Golfers' Association championship.

At the end of the third and fourth rounds, played today on the Walton Health course, Lloyd Mangrum and Johnny Palmer were the only survivors among the American contingent.

Mangrum scored an easy fourth-round victory over Norman Quigley, north of England champion, 5 and 4. Quigley in the third round had ousted same Snead of the United States 2 up.

Palmer eliminated T. H. T. Fairbarn 4 and 2.

Charles Ward, British Ryder Cup player, moved into the quarter-finals with a 4 and 3 victory over J. Hargreaves, another Briton.

E. F. Hill of Britain knocked out Clayton Heafner of the United States 3 and 1.

Henry Cotton, a Briton who has several times won the British Open crown, scored an easy victory over H. Dodsworth 5 and 4.

Snead, first American P.G.A. champion to play for the British P.G.A. title, was five down at the turn of his third-round match.

Chemists Say 'No' To Drugs For Horses

LEXINGTON, Ky. (AP)—The Association of Official Racing Chemists today said "No" to the administration of drugs to horses engaged in competition.

The suggestion that local anaesthetics be permitted on horses with sore legs or feet had been offered tentatively by Dan Chappell, president of the Horsemen's Benevolent and Protective Association. It has not been accepted in any of the racing states.

Rupee Session

LONDON (Reuter) — The Indian government has convened an emergency session of Parliament for Oct. 5 to consider its devaluation of the rupee, the New Delhi radio reported today.

Hunchuck Wants Season Pay Boost

KELOWNA (CP) — Defenceman George Hunchuck is playing an elusive woodchuck's game with Vancouver Canucks of the Pacific Coast Hockey League. He wants more dough and can't come to terms with owner Coley Hall.

Hunchuck, the rushing Moose Jaw boy who became the darling of Vancouver hockey fans last year with his spectacular rink-length charges, was made an offer Wednesday. Hunchuck wanted more money, Coley Hall said the offer's final.

And that's the way it stands. Hall says if George doesn't make up his mind soon there will not be a place for him on this year's "expensive" Canuck squad.

'He Seemed To Be Working There' Says Passenger

CLEVELAND—Mrs. Earl T. Lindeman of Cuyahoga Falls, Ohio, told Coroner Samuel R. Gerber, who is conducting an inquiry here into the Noronic disaster as a special deputy of Ontario's Attorney-General Dana Porter, that at 9.30 Friday night she saw a "cabin boy sitting in the linen room smoking a cigarette. He seemed to be working there," she said.

The known death list in the disaster is placed at 136. Survivors of the Toronto Noronic disaster at an informal hearing here said that no fire alarm was sounded and that fire-fighting equipment and activity was inadequate.

J. Donald Church of Silver Springs, O., said he saw the fire first as he walked along C deck. The fire, he added, was in a linen closet between staterooms 439 and 440. Efforts by a members were present as the passen tinguisher and by Church with a fire hose failed.

The hose, Church said, failed to produce water although he turned the valve and jerked on the hose to unwind it.

Church stated the alarm was never sounded and that he didn't see anyone else fighting the flames.

Earlier in the hearing today several surviving passengers had testified that they heard no fire alarm and that few crew members were resent as the passengers fled the burning ship.

In answer to an announcement their statements would be recorded about 40 persons from northern Ohio had appeared at the city hall.

Man, Wife Jailed On Narcotics Charge

VANCOUVER (CP)—A sordid story of narcotics craving which paved the road to the penitentiary for a 20-year-old man and his wife was told in police court here today.

Stanley Lowe was sentenced to five years for selling morphine; his wife, Geraldine, also 20, got three years. The sentences were among the heaviest imposed in police court here in months.

Constant demand for more money to satisfy the couple's lust for morphine was cited as the reason they embarked on the distribution end of the racket. They had been "peddling" only one week.

Magistrate W. W. B. McInnes said he was imposing a lighter sentence on the wife because he suspected she might have been influenced by the "masterful male."

Albertans Protest

EDMONTON (CP) — Claims that efforts to hold down the cost of living has "been ruined" by the eight-per-cent increase in freight rates were made by retailers and manufacturers here today. The increase was announced in Ottawa by the Board of Transport Commissioners.

The Edmonton Journal said the businessmen also predicted the increase would eliminate any chance of distributing Alberta products further afield.

A retail food store spokesman said the cost of living would bounce to new heights.

Freight Jump May Not Raise B.C. Living Costs

VANCOUVER (CP) — Living costs in British Columbia are not likely to show any appreciable rise under the 8 per cent freight rate increase granted the rail ways today.

Charles W. Brazier, B.C. counsel in the tangled three-year battle over rates, said the verdict of the Board of Transport Commissioners is "a very favorable one to us."

It will increase the province's annual $70,000,000 freight bill by $5,600,000, but the increased rates on most consumer goods are likely to be so small that wholesalers and retailers will absorb them.

Mr. Brazier explained that much of the traffic from the east moves under the favorable commodity rates schedule.

Dealers said the judgment was favorable to B.C. coal seeking competitive sales with U.S. coal in Ontario. Coal and coke rates have been held to an increase of eight cents a ton.

Mr. Brazier and other rate authorities had feared the general increase would run 10 to 12 per cent.

Ships Collide, But No Damage Done

SAN FRANCISCO (AP)—The British freighter Lochgarth and the Charles S. Jones, a Richfield tanker, collided early today off the northern California coast, but neither was damaged.

The U.S. Coast Guard said the Jones reported by radio it had been struck in the stern. The scene was near Mendocino.

The Jones was en route to Los Angeles, while the Lochgarth left San Francisco Wednesday night bound for Vancouver.

Sink Boat After Stealing Motor

Oak Bay police reported to city police today that an inboard motor was stolen from the boat owned by H. M. Sutherland, 1370 Pandora Avenue, this week. The boat was reported missing last Thursday, but was found earlier this week sunk in Spoon Bay and with the motor missing.

Storm Kills Six

TOKYO (Reuter)—Six persons were killed and 31 persons were missing today after a sudden hurricane which swept over Kyushu, Japan's most southernly island. More than 100 fishing boats were unaccounted for.

FOUR STAR FINAL

Salmon-Running Racket Smashed On Fraser River

NEW WESTMINSTER (CP)—Fisheries investigations appeared today to have smashed a wholesale "salmon - running" racket on the Fraser River.

Summonses returnable next Wednesday were being served today on eight Fraser Valley fishermen, suspected of illegal possession of fish. Fisheries officials allege that salmon caught by Indians in an area above Mission bridge, which is closed to whites, were bought for re-sale on the Vancouver market.

Five cars and 450 sockeye were seized at Abbotsford and Rosedale by the investigators.

Today's Final Prices On Vancouver Market

(By Hagar Investments Ltd.)

OILS—	Bid	Asked
Anaconda	5	
Anglo-Canadian	405	410
A.P. Con.	19	20
Atlantic	70	74
British Dominion	21	23
C. and E. Corp.	560	600
Calmont	32	
Central Leduc	78	81
Commoil	35	
Commonwealth	75	78
Dalhousie	27	30
East Leduc	20	23
Foothills		275
Globe Oil	52½	55
Hargal	10	10⅛
Home Oil	10⅞	11¼
Leduc West	63	69
Mercury	11	12
Okalta	170	171
Pacific Pete	290	300
Royal Canadian	7	7¼
Spooner	21	
Sunset	16½	17¾
Superior	34	36
Vamsita	20	
Royalite	760	770
MINES—		
Bayonne Cons.	6½	7
Bralorne	10½	1050
Bridge River Con.	3½	5
B.R.X. (1935)	6⅞	
Canusa Caribou	13	15
Caribou Gold	117	120
Congress	4	
George Copper	5	
Grull Wihksne	4	
Hedley Mascot	30	31
Highland Belle	58	60
Island Mountain	116	120
Pacific Nickel	15⅛	15¾
Pend Oreille	515	
Plomber Gold	350	360
Premier Border	4½	5¾
Privateer	21	22
Quatsino Copper	6¾	
Reeves McDonald	225	240
Reno Gold	4	
Sheep Creek	125	126
Silbak Premier	38	40
Taylor Bridge		45
Utica	7	9
Vananda	8	
Wellington	1	
INDUSTRIALS—		
B.C. Forest Products	250	
B.C. Turf	55	60
Burrard Drydock A	750	
Canadian Western Lumber	325	350
Capital Estates	1400	14¼
Coast Breweries	340	350
H. R. MacMillan A	850	
Do. B	600	
Pacific Coyle	55	60
Powell River	3950	
Sun Publishing	1650	1750
Westminster Paper A		800
Do. B	2⅞	

RUSTY RILEY — **By Frank Godwin**